



The
Buffalo
1938

Mrs Urdin -

Enclosed are 2 Melby #2 yearbooks that belonged to my aunt, La Belle Browne Callaway; her husband, Wayne Callaway; and his brother, Jack Callaway.

I thought the library would have better use of them than I would. La Belle and Wayne didn't have children and Jack was killed in WWII before he had a chance to marry.

Thank you.
Jack W. Howell

Donated by

Billie & Jack Howell

"Jack Callaway"

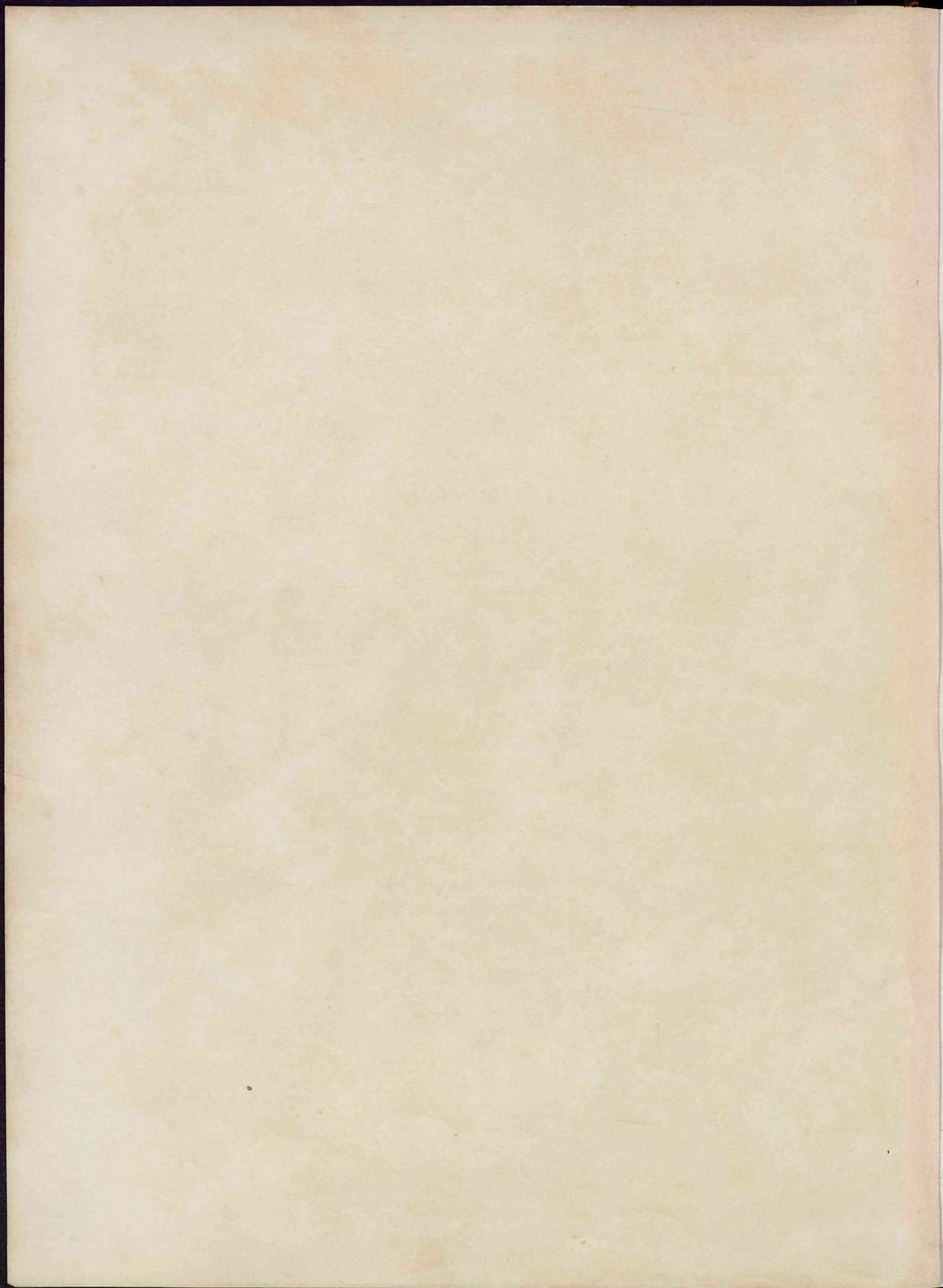

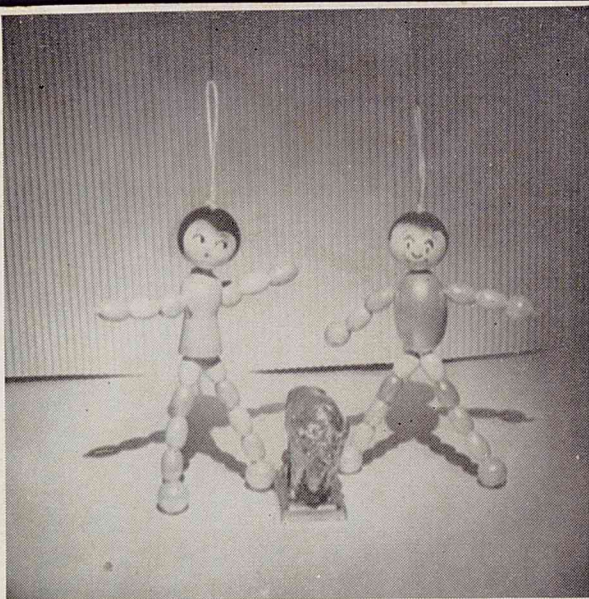

*Property of
Jack Callaway*

The Buffalo

Volume VII

1938

Order of Sections

FACULTY

CLASSES

ORGANIZATIONS

BLUEBONNET FIESTA

SPORTS

LAUGHS

GLADYSCILE JONES, EDITOR-IN-CHIEF

MOSETTE DAVIS, BUSINESS MANAGER

BILLY MLINAR, STAFF PHOTOGRAPHER

Foreword

This book has been planned and edited to preserve the glorious memories of the high school careers of the 1938 graduating class and to make a permanent picture of the happenings of the school year.

The staff offers it with the hope that in future years it will recall many happy recollections for the 1938 students of Milby.

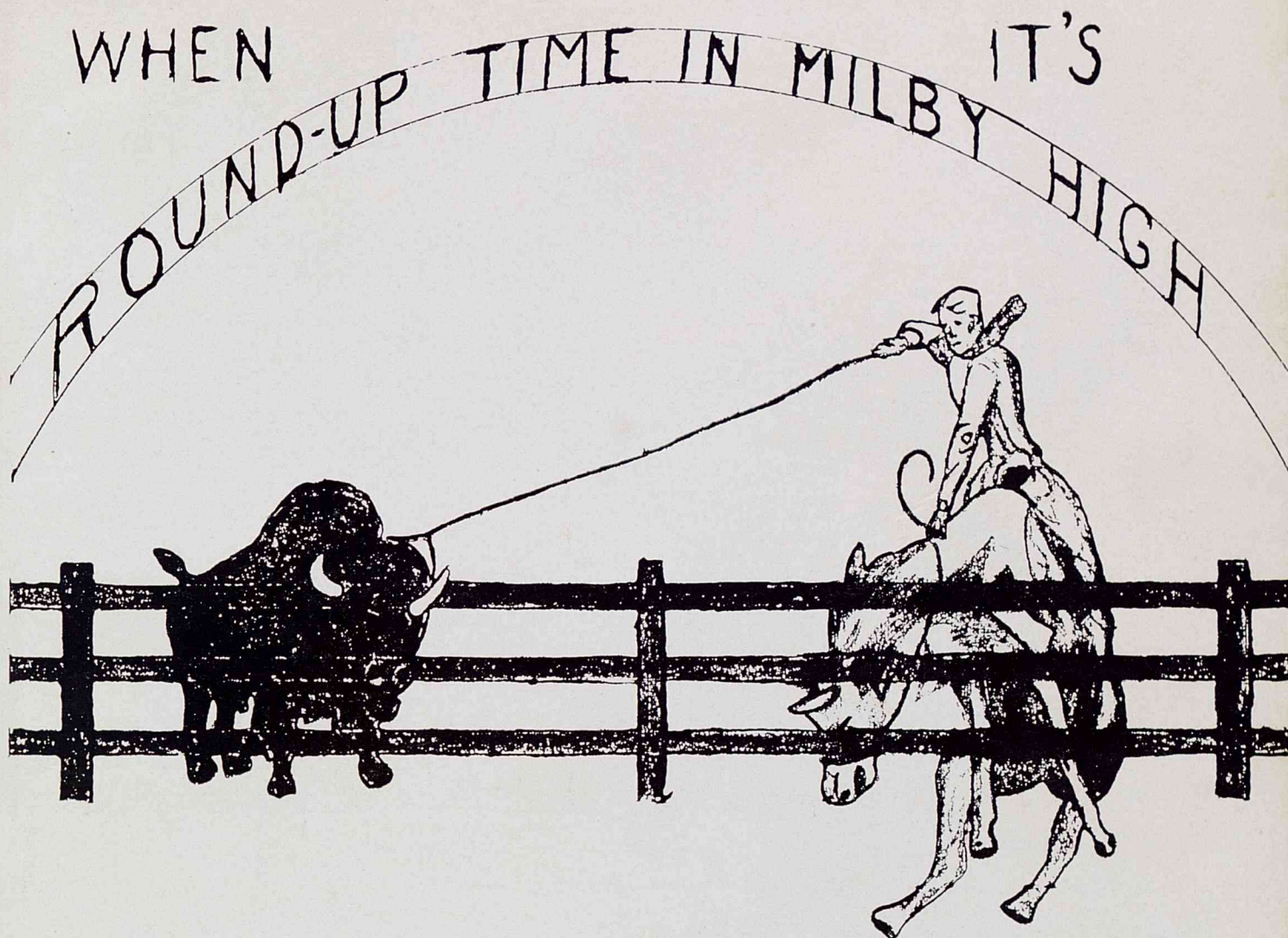

"Round-Up Time In Milby"

Now; when, it's round-up time in Milby,
And it's time to cut the "Herd;"
And all the "Buffalo" boys and girls,
Are dressed to the latest word.
And "everyone" is happy,
"Except" the Parting Band;
We'll sing "God bless you Milby,"
And give you "Royal" hand.
And when we stand before the "Master,"
And His riders "cut" our band;
Let's hope there's not a one of us,
Who doesn't get the "Brand."

Oh, we've tried to please you Milby.
And live up to your name—
We wish you all the happiness,
This "Der Old World" contains.
You know we love you Milby,
And you know we're standing by—
And though we're going into the world,
You'll always hold our eye.
So for all of the Seniors,

And the "Leader of our Band;
I wish you all the happiness,
Of a school so true and grand.
Milby, you've treated us decent,
You've made us feel at home.
We're not like our name-sake—
We don't care to roam.
We'd rather stay here at Milby,
And hear your "Battle-song,"
We know you're 'gonna' win again—
"Our" Milby, "The Strong."
We hail a spirit impassible—
Love that grows day by day—
We're for you "Dear old Milby,"
And we hope your spirit will stay.
You know—we just can't help feeling,
That it's here our "Futures" were made.
For futures are like our homes—
They're not—until the "Foundation's" laid.
You've treated us swell Milby,
And I know we'll never forget.
We'll always have our love for you—
And we'll meet again—yet.

—Carleton D. Williams—2-21-38

Dedication

In appreciation of her long friendship to Milby, the loyal support she has always rendered to the students and faculty, and her continued interest and unmatched enthusiasm for all student activities; and because she is held in the highest esteem by all who know her, we the Annual staff of 1938 dedicate this volume VII of The Buffalo to Mrs. Charles H. Milby.



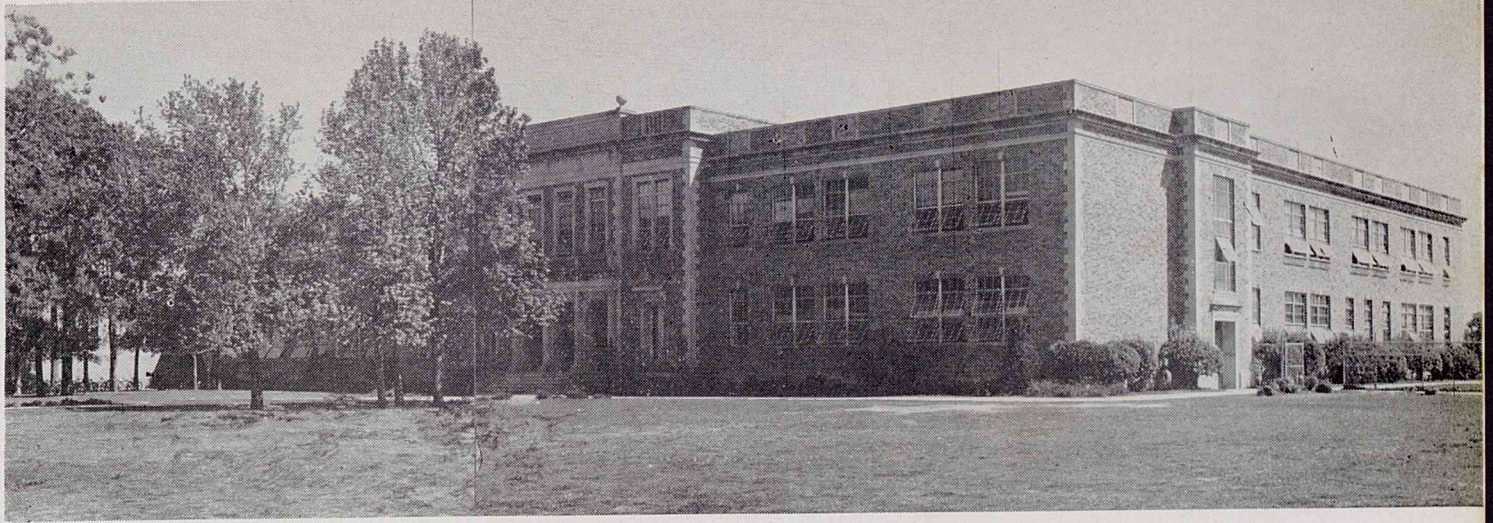

Charles H. Milby Senior High

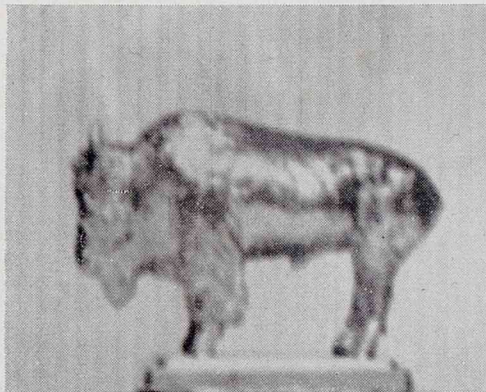

Home of the Buffaloes

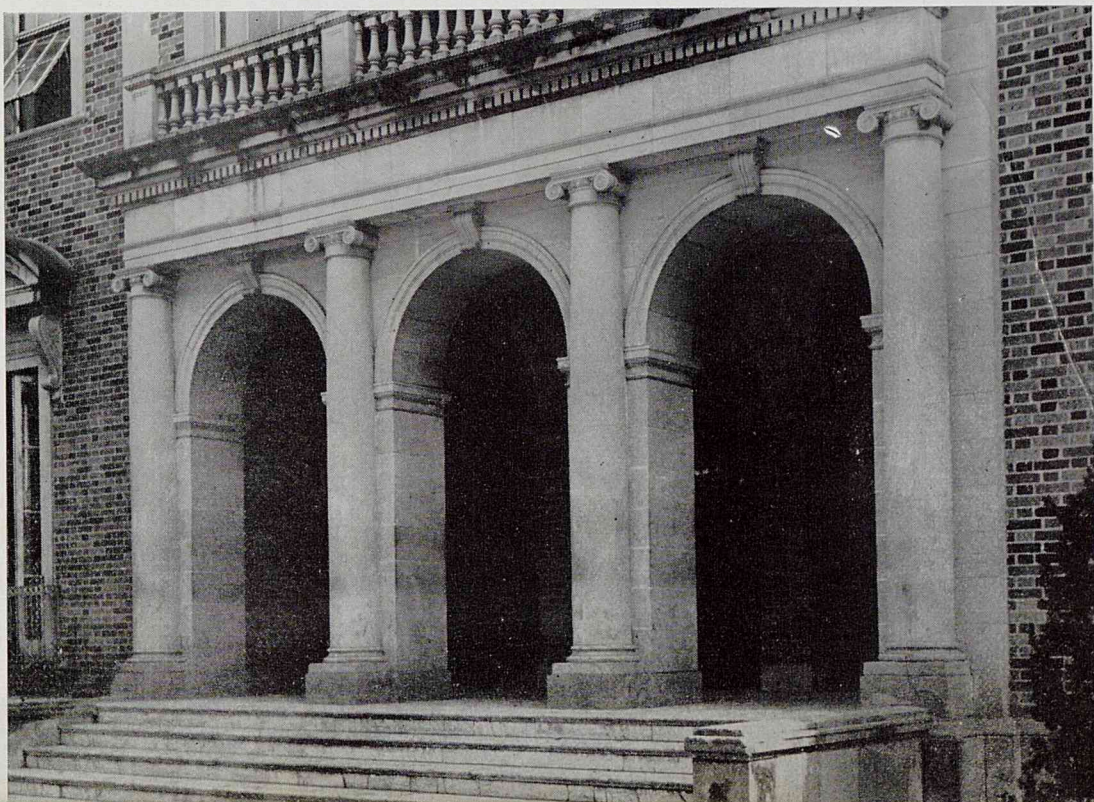



These views show the old and new of Milby High School where for twelve years students of the East End have spent many hours of work and play in an attempt to broaden their education and prepare themselves for the road that lay ahead.

During these years many students have brought honor to the Blue and Gold in every conceivable field and received in exchange ex-

perience which enabled them to step out on the highway of responsibility better able to cope with life's problems.

Now 261 graduates of 1938 prepare to go out into a new field of life and to greater responsibility. They too will lead a fuller life because of "Dear Old Milby" and the cherished memories of their high school alma mater.

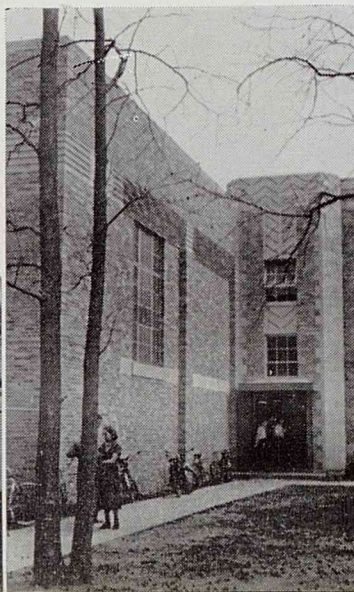
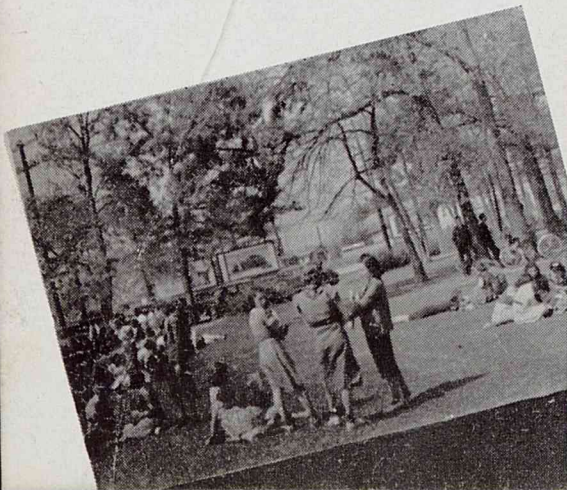

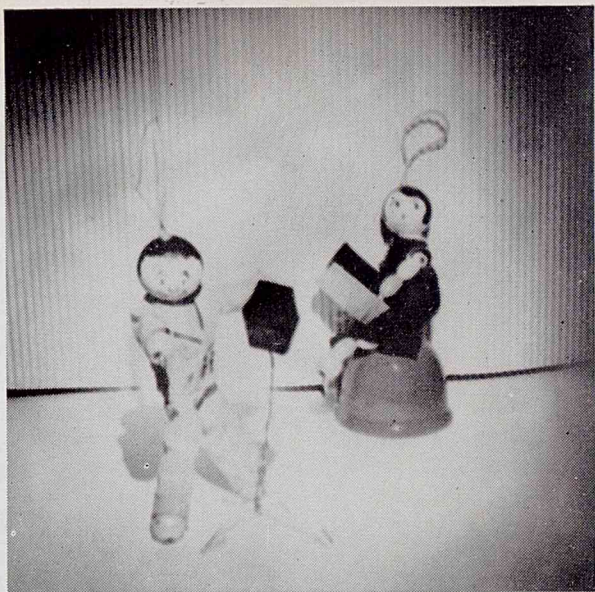

faculty

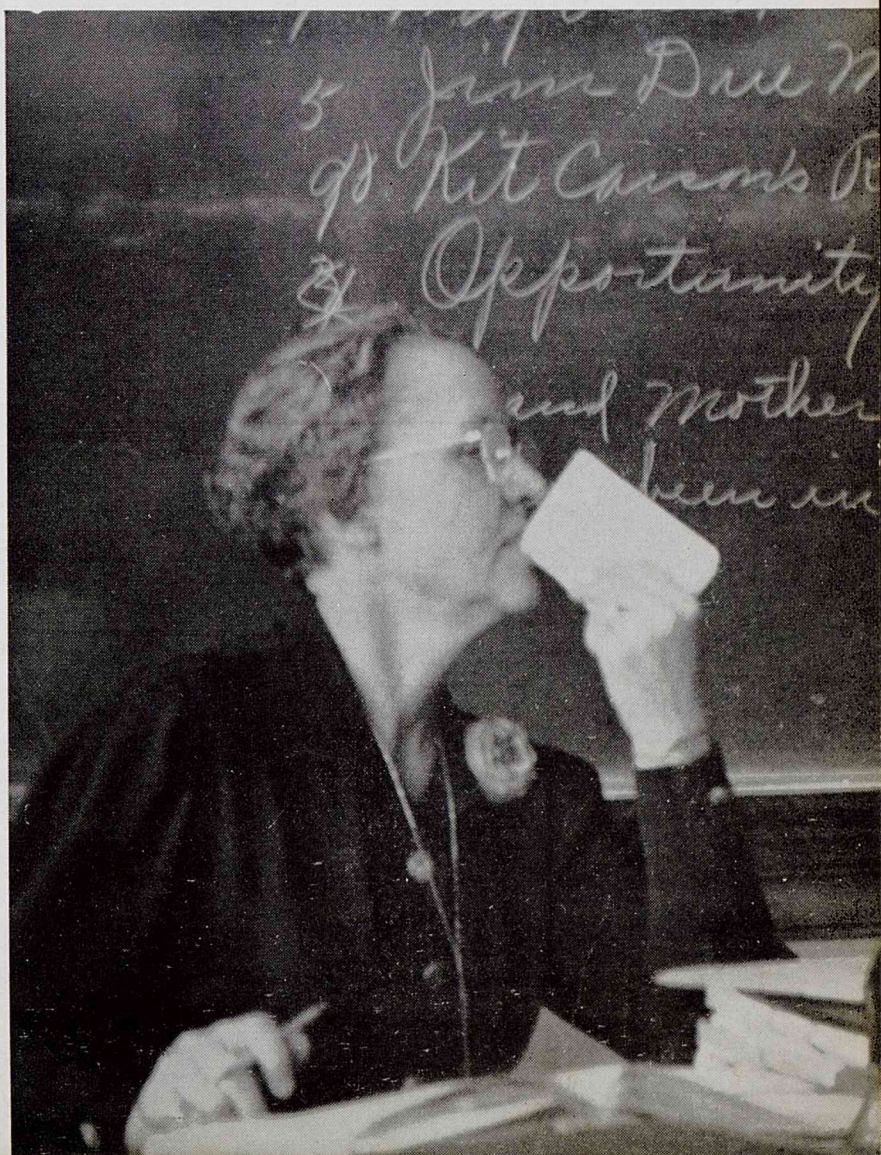



Administrative Officers

Top row, standing: E. D. Shepherd Sr., chairman; Walter C. Ragan, vice chairman; George D. Wilson, Holger Jeppesen, Alfred C. Finn. Seated: H. L. Mills, business manager, Mrs. B. F. Coop. secretary, Dr. Ray K. Daily, assistant secretary, Dr. E. E. Oberholtzer, superintendent.



J. O. WEBB
Director Houston High Schools

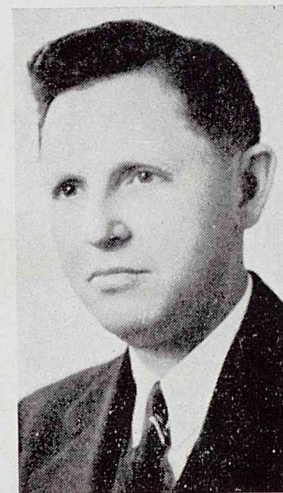

W. I. STEVENSON
Principal Milby Senior High



NANNETTE BARCUS
Spanish



ROSCOE BAYLESS
Speech Arts



MARGUERITE BRENNAN
English



DOROTHEA BRIGHT
English



NATALIE CARLISLE
Math

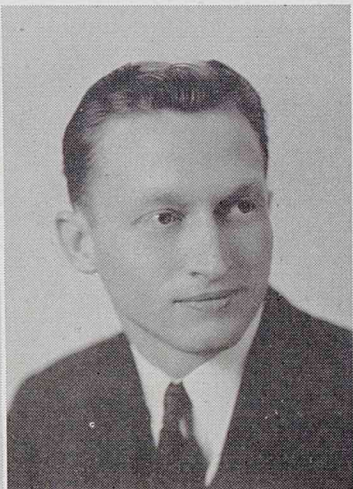

A. DEWITT CHADDICK
Spanish



MRS. OPAL W. COWAN
P. E.



MRS. FANNIE DAVIS
Math



ROY DEALY
P. E. and Math

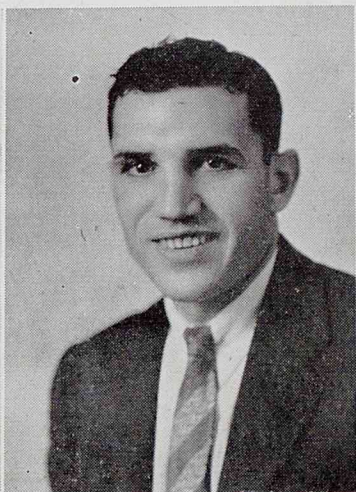

LOUIS DEE
Math



MARTHA DOBIE
English



JACK DONOGHUE
English



MIRIAM GERLING
Music and Co-ed



MRS. J. E. GRAY
Math



B. Q. GREEN
Science



ELIZABETH GRIFFITH
History



MRS. BLANCH GROVER
Physics and Math



FANNIE HARRELL
English



J. B. HENDRIX
History and Civics



MRS. M. A. HURST
Biology



MRS. LILY INGRAM
English



MRS. NELDA LAWRENCE
Typing

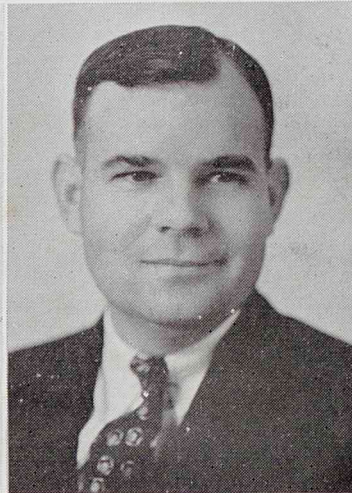

J. T. LONG
Assistant Principal



MRS. RALPH LOONEY
Commercial



INEZ McCOY
P. E.



MRS. CLARA McCLENDON
Commercial and Dean



BEATRICE MATTHAEI
Art



Jimmy B. Miles
JIMMY B. MILES
R. O. T. C. and P. E.



H. A. MILLER
History



MRS. F. M. MOORE
English



MRS. ROY NEEDHAM
Registrar



H. M. NORTH
Science



R. S. NOWLIN
History



MRS. ANNIE L. ORRISON
Home Economics



MRS. MINNIE RAY
Librarian



GLADYS ROSE
History



MRS. BESS SCOTT
Journalism

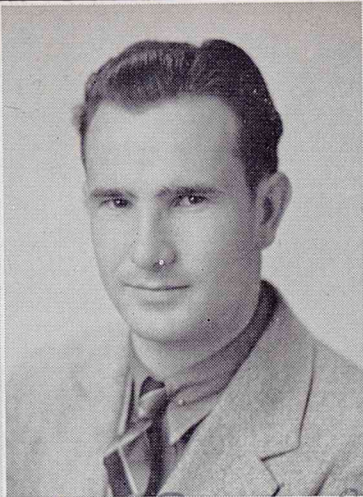

E. L. Seastrand
E. L. SEASTRAND
Music and Orchestra



CORA STOCKARD
Clothing



MRS. W. T. WALLACE
Commercial

Nell R. Wallace



PRENTISS YOUNG
Mechanical Drawing

AVIS BAILEY
History

MRS. J. R. BRANARD
Secretary

M. M. DURRENBERGER
Physical Ed.

MRS. FRANK PRIM
Art

JOSEPHINE TUCKER
Home Management

MARGARET YOUNG
English

L. F. ZINNECKER
Shop

Who's Who Among the Profs

Fannie Davis—General sponsor of Milby and official pepper-upper
Fannie Harrell—No snap course.
Roy Dealy—Most handsome prof.
Governor R. S. Nowlin—Polk County.
Mrs. Clara McLendon—Milby's official Aunt Eppie.
B. Q. Green—The Great Chemist.
Inez McCoy—"Panther Eyes."
Louise Dee—Papa.
A. DeWitt Chaddick—"Preacher"

Eugene Seastrand—The Maestro.
M. M. Durrenberger—Dwindling to Two Hair.
J. B. Hendrix—A swell cop.
Mrs. Lily Ingram—"Doc."
Marguerite Brennan—Forever lovely.
W. I. Stevenson—A prince of a pal.
Nanette Barcus—Senorita.
Mrs. Roy Needham—Our "Sec."
Mrs. Lawrence—Beautiful teacher.
Mrs. Bess W. Scott—Best personality.

seniors

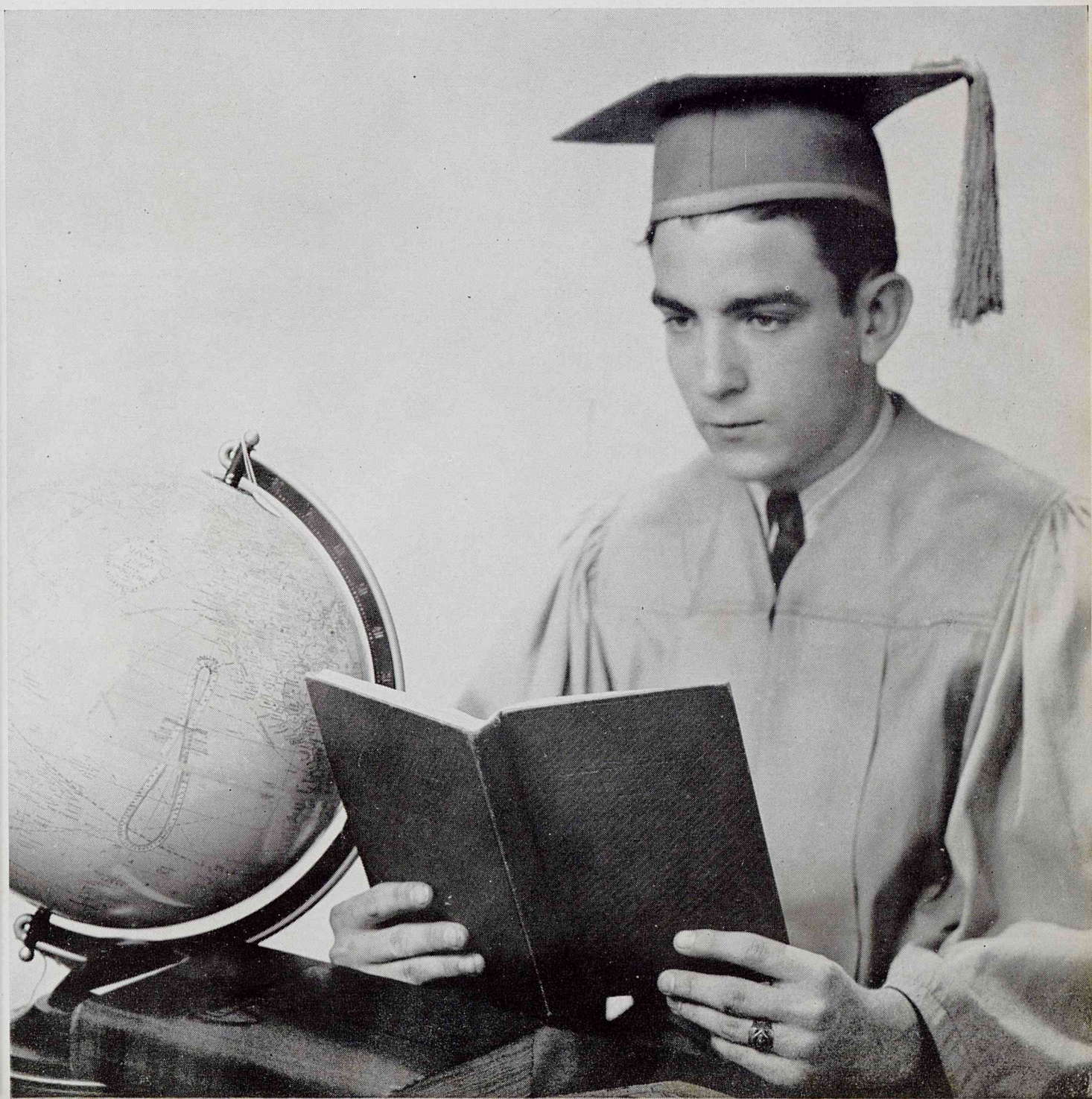



BILLIE KIEKE
Vice President

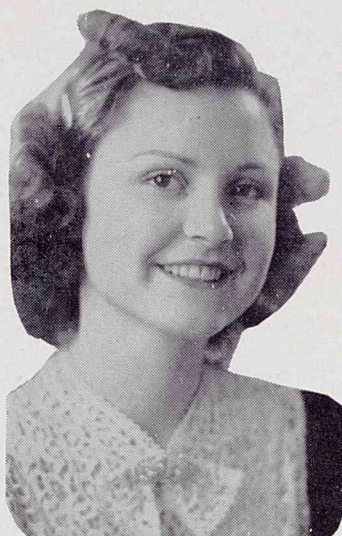

MELROSE
TRAUERNICHT
President



GLADYSCILE JONES
Secretary

Senior Officers

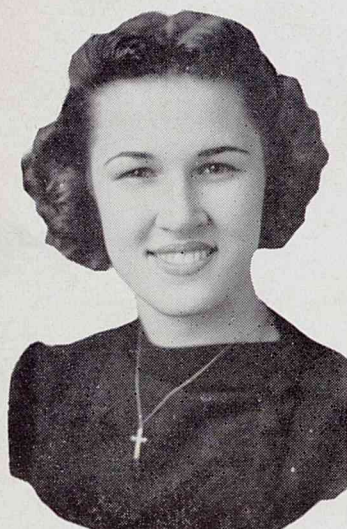

BETTY BROOKSHIER
Treasurer

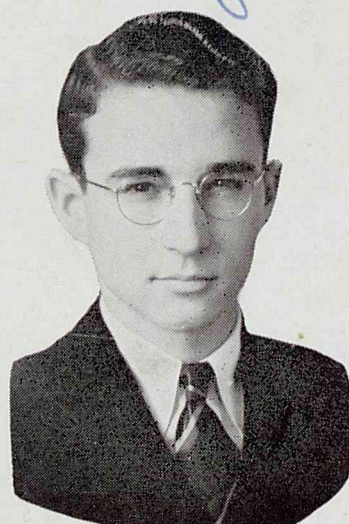

JOHN HUNTER
Sergeant-at-arms



MARGIE ADAMS



JOSEPHINE AGUILAR

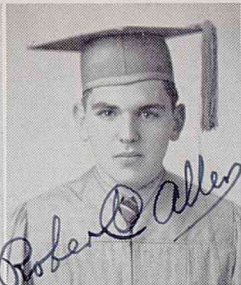

ROBERT ALLEN



FRED ANDERSON



MARGARET ANDERSON

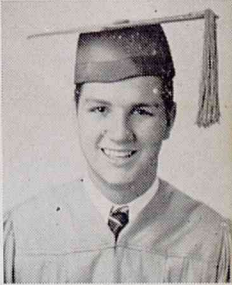

CHARLES ANDRUS

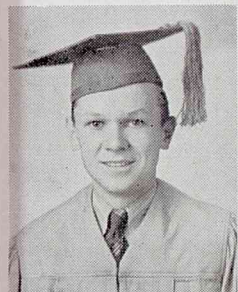

CHARLES BAETHER



MARGARET BALDINGER

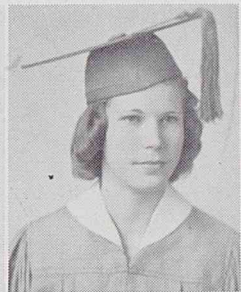

RUTH BANKS



MARY ANN BARBIER

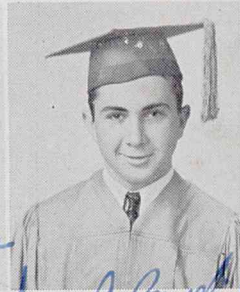

JAMES BAREFIELD



KATHRYN BARKER

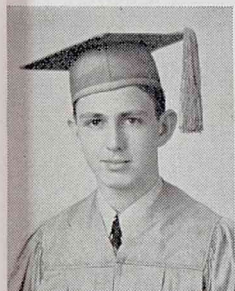

JOSEPH BARNETT



DORIS BARON



MARGARET BARRETT



LOYCE BASS



CARL BECKER



REBA BELLE

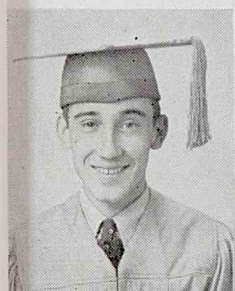

LOUIE BERGER



DOROTHY BERTMAN



ESTHER BIRKENFIELD

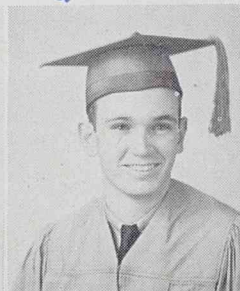

JAMES BLACKBURN

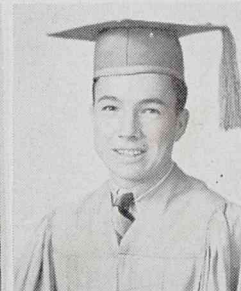

RUSSELL BLAIR



ROBERT BLUNT



HARRY BOARD



FRIEDA BOEHM

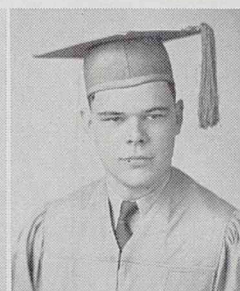

CHARLES BOURKE

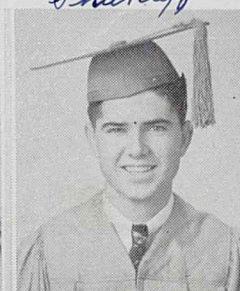

TOM BOWMAN

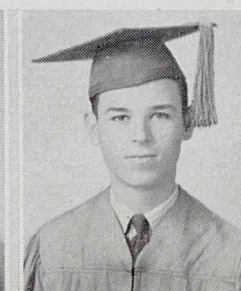

FENTRESS BRACEWELL

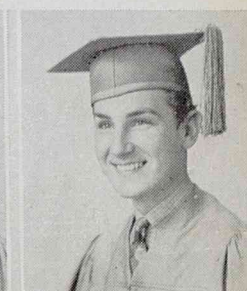

WILLIAM BRIGGS



CLAUDE BRISBAY



ILA MAE BRISBAY



BETTY
BROOKSHIRE



LOUISE BROWN
Louise Brown



CATHERINE
BRYDSON



JOE BUTERA



DOROTHY
BUTLER



HELEN BUTLER

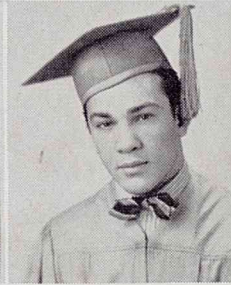

TONY CALIVA



JACK CALLAWAY
me



ROLAND
CARPENTER

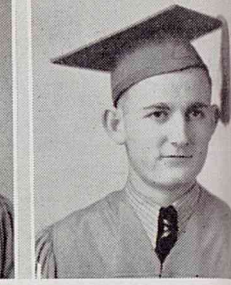

THOMAS
CAVANAUGH



ANN CHUMBLEE

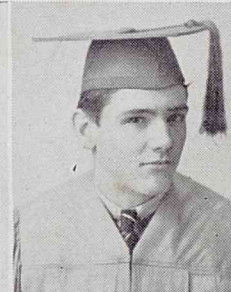

ALFRED
CHARLESTON



EDWIN CHILD



MARY JANE
CHILDS

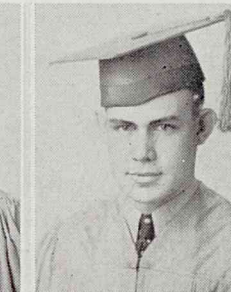

HAROLD
CRISTENSEN
Harold Christensen



PHYLLIS CLAUSE



CLYDE CLAYTON



MINNIE CLEGHORN



DORIS COMRICK



JAMES COOKE



THELMA COOK
Lattie Davidson



MADALINE
CORKERY
Myrtle Davidson



ELLE COX
Morton Laree

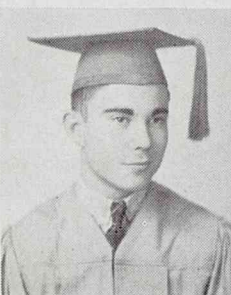

DAVID CRAWFORD
Daniel Crawford



BOB. HEFFNER (36)
KATHRYN
CROWDER



LETHA
CUNNINGHAM



LOTTIE
DAVIDSON



MYRLE DAVIDSON



BILLY DAVIS

Billy Davis



MOSETTE DAVIS

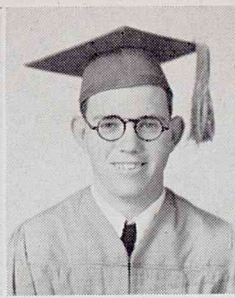

WIER DAVIS



HOPE DOTY



FLORENCE
DROUET



HELEN DUDLEY

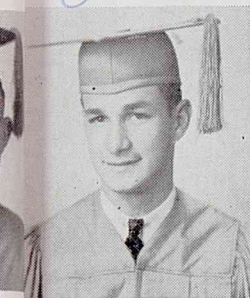

GEORGE
DUMESNIL



STEVE DURST

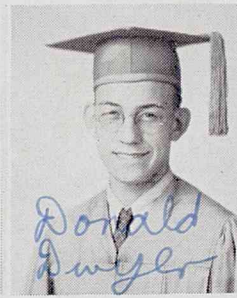

Donald Dwyer

DONALD DWYER



ANSETH DYER



OPAL EDWARDS



WILLIAM ERWIN

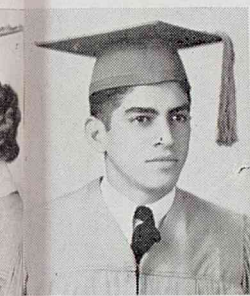

JOHNNIE
ESPINOSA

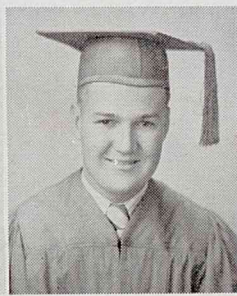

GUY FAUSSET



Melvin Freeman

MELVIN FREEMAN



WESLEY WRAY
FREEMAN



C. G. Boyd (S. H.)
LOIS GARDINER

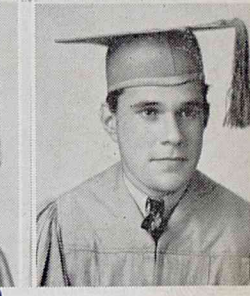

MORTON GARSEE
Chie Cox

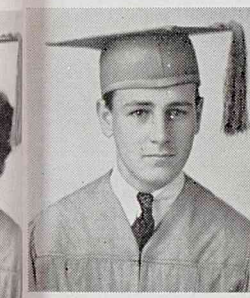

BILLY GIVENS

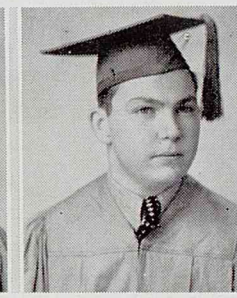

RICHARD GOLDEN

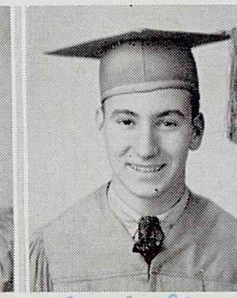

Seth Green
SETH GREEN
DIED

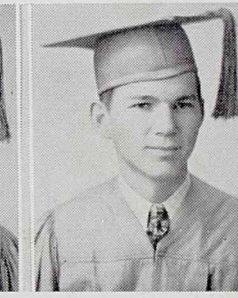

RUSSELL GREGORY

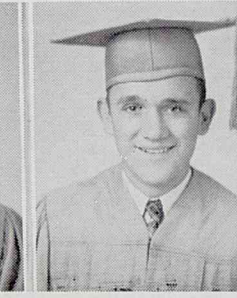

JAMES GRESHAM



GRACE GUESS



ELIZABETH
GULLEDGE



ETHEL JEAN
HAINES



RAYMOND
HAMRICK



CLAUDIA HARDEN



EVELYN HARGIS



RUTH HART



WANDA HATFIELD



Mary Helen Hawthorne
MARY HELEN
HAWTHORNE



JOHN HINDS



EDITH HOLBROOK

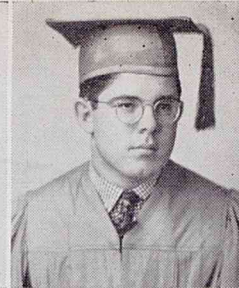

QUINCY HOLLIS



LOTTIE HORD



JEANNE
HOUGHTON

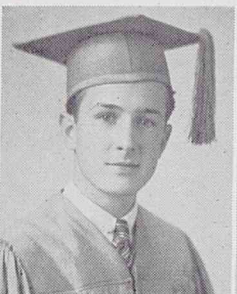

MARCUS HOUSE

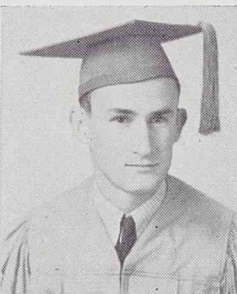

CLEM HOUSMANN



Estella Howard
ESTELLA HOWARD



EVELYN HULL



John Hunter
JOHN HUNTER
Loyce Bass



HELEN
HUTCHINSON



Jean Isaac
JEAN ISAAC



WARREN JACKSON



GLADYSCILE
JONES



DOROTHY KACHEI



DILMUS KANAI



Gordon Kempf
GORDON KEMPF



RITA KERLEY

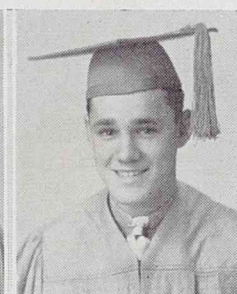

BILLIE KIEKE
MILDRED KUNTZ

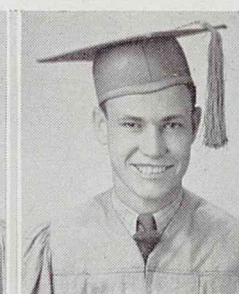

WILLIAM KIPP



EARNEST
KIRKLAND



Doris Knesik
DORIS KNESIK



IRENE KOEHNE

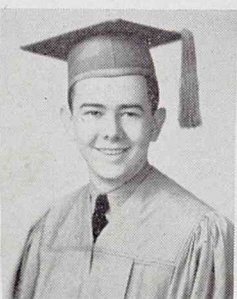

HERBERT KUHN



Irene Kuhn
IRENE KUHN



JO LEDBETTER



James Lee
JAMES LEE



KATHERINE LEE



INEZ LEWTER

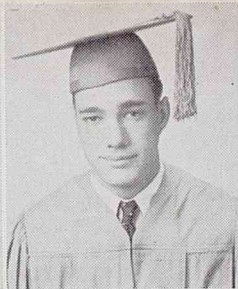

IVON LEWTER



GERALDINE LICK



JENNIE LITTLE

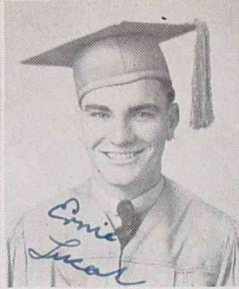

EARNEST LUCAS



LILLIE MCCRORY



SUE McDOWELL

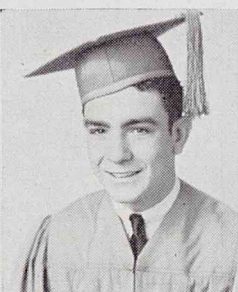

JAMES MCGREW



ANTONIA
MEDELLIN



DOROTHY MESCHI



ELONORA MEUTH



GLENDA MILLER
(DIED)
George Calina (6)

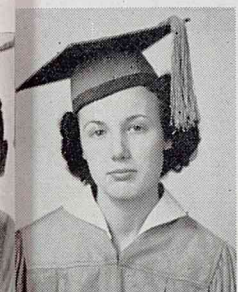

BETTY MITCHELL

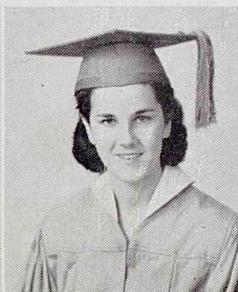

JACQUELINE
MONICAL



MARY MOODY



ARTHUR MOORE

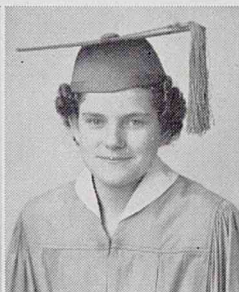

AURELIA MORROW

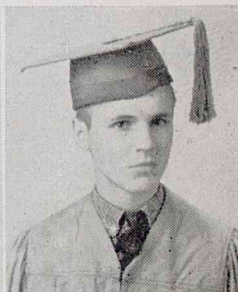

HARLEY MOWRY

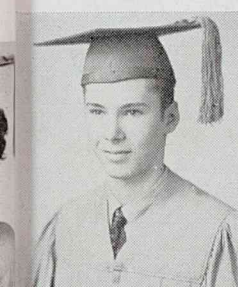

MILAS MUGNIER



MARGARET
MURRAY



DOROTHY MAE
NICHOLS



EDITH NORDIN

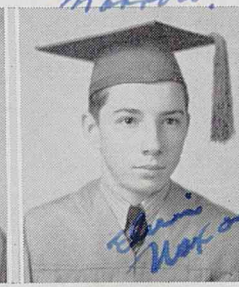

ELVIN OXON



RUTH NUNN

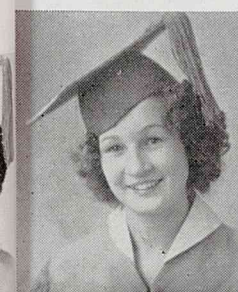

MILDRED
OLIPHANT

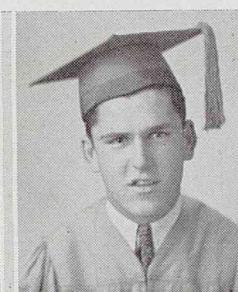

G. F. O'MALLEY

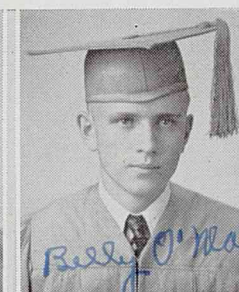

BILLY O'NEAL

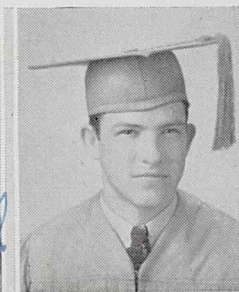

ARTHUR OSTEEN



MARY ANN
OUTLAW



LOIS MARIE
PALMER



GEORGIE PARKER



JEANNE PELZER

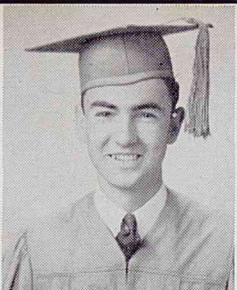

JACK PETITT

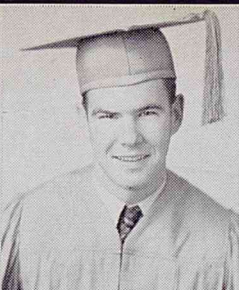

ROY PINDER

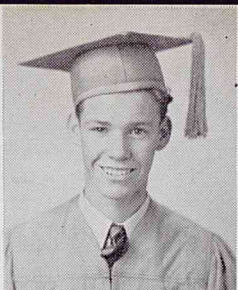

RAYMOND
PITCHFORD



HUGH PLUMMER



WANDA POLLARD



ETHELYN
POUEIGH



MARY JO
PRESSLEY



SARA PRESSLEY



Ernest Prince
ERNEST PRINCE



MOLLIE ORENA
PRYOR



DOROTHY RABORN



DALIA RAVENA



Agnes Ray
AGNES RAY



EDITH
RETFERFORD



CALLIE SUE
ROBERTSON



FAITH
ROBERTSON

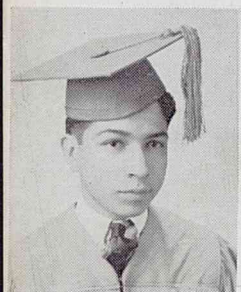

FRANK
RODRIQUEZ

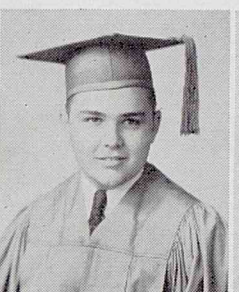

CARL ROWLAND



Lucille Rushing
LUCILLE RUSHING



YLENA RUSSELL

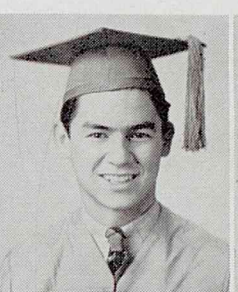

EDWARD RYAN



CARREL SAMFORD



LOIS JEAN
SARGENT



KATHERINE
SCHAAT

*James
Rivers (37)*

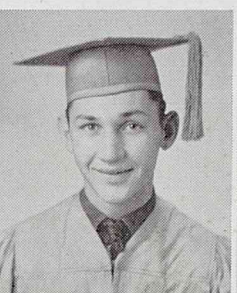

WARREN SCHLIEF
*Angie Gordon
Munk*



ELLA SCHWARTZ



MARY SELLERS



JACK SHOEMAKER



JANICE
SHURTLEFF
Janice Shurtleff



JUNE SIEGERT
June Siegert

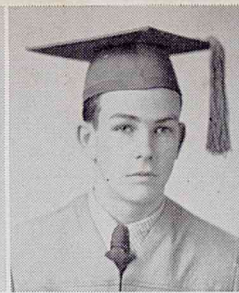

MANNING SNOW



MARY ELIZABETH
STEPHENSON



CATHERINE
STINER



JACQUELINE
STRIEBECK



DOROTHY
SULLENDER

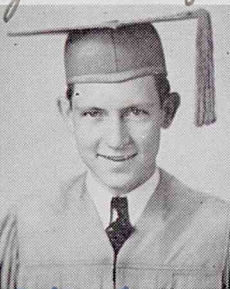

Billy Tarrant
BILLY TARRANT

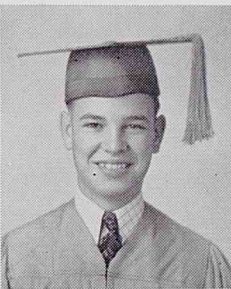

JAMES TARTT

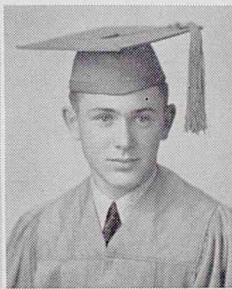

EARL TAYLOR

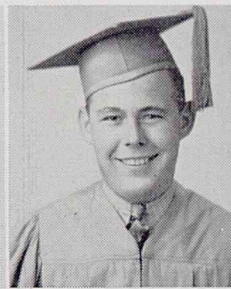

NELSON TERRELL



FAYMA THIGPEN



LOUISE THOMPSON

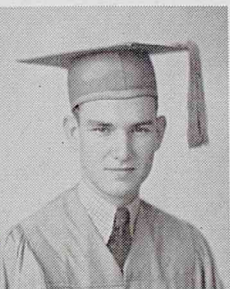

NORMAN
THOMPSON



SYBIL THOMPSON



MELROSE
TRAUERNICHT



FRANCIS
TROWBRIDGE



KATHRYN
VAUGHN



LOUELLA VESTAL



BEULAH MAE
WADE



NORMA WALTER



Ona Joy Walton
ONA JOY WALTON

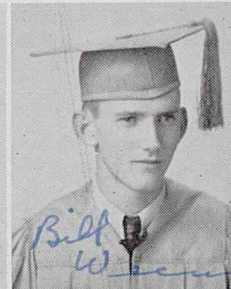

BILL WEEMS

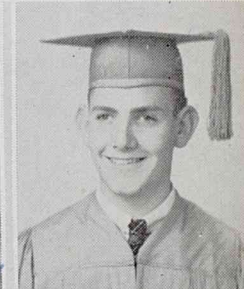

PAUL WEEMS

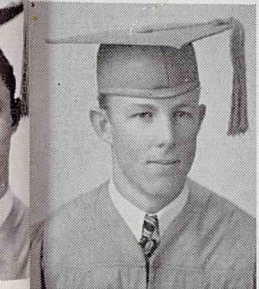

CUTHERAL WELLS



IONE WELLS



OLLIE MAE WEST



LEOTA MAE
WHEELER

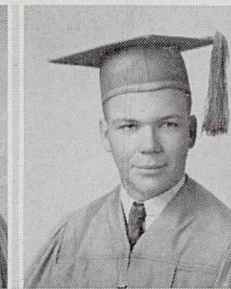

BILLY WHITE

Billy White



VELMA WHITSETT



BELLE WILLIAMS

Belle Williams



CARLETON WILLIAMS



JEWEL WILLIAMS

Jewel Williams

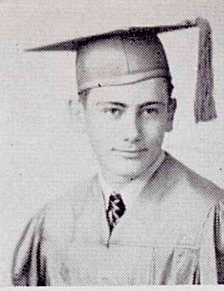

SIEGFRED WINTER



ROBERT WITTLINGER



NAOMI WOODWARD



HERBERT WOOLBRIGHT

Herbert Woolbright



SARABELLE YATES



BILLY MLINAR



GLENDALE PHILLIPS

LEON AUSTIN

HAROLD BEDELL

WALTER BRANSOM

GEORGE BRUTON

EVA CARPENTER

ALFRED CHITTENDEN

JOHN CHRISTENSEN

AILEEN COGWIN

KATHRYN CROWDER

BERNICE EASON

LOUIS GORDON

HAROLD HALL

MAURICE HOBBS

GUSSIE HUSER

L. A. JOHNSON

LEON LUX

DAVID MEEK

ELROY NEELY

SIDNEY NORMAN

HATTIE PAUL

ROBERT PERKINS

JOHN PETERSON

CHARLES ROBINSON

PHYLAS SAVAGE

BEULAH SCHOENERR

LEROY SCHOOLEY

A. J. SEALY

HARRY SKIPPER

J. L. SMITH

WENDELL SNELL

JEANNE ALLEN

SPRINGFIELD

GEORGE STEVENS

LEONARD SUTTON

NEWTON YOUNG

Senior Class History

In the year 1935 the present class of Milby High School made its first awkward entrance as lowly sophomores. The majority of these creatures were products of Deady, Jackson and Edison Junior High Schools.

After a year of working and of suffering that usually accompanies the soph, Milby's young'uns became full pledged juniors. Their noses shot skyward, they dashed in and out like they owned the place, appeared to know everything, and regarded the poor soph as a creature unfit for notice.

Even though the high and mighty Junior did know practically everything, he found that second year "plenty tough."

On Sept. 19, 1937, the once lowly sophomore was crowned senior and his work as a student of higher learning was drawn to an end.

Only now, at the time of parting do we seniors realize how we love dear old Milby. Our three year pause here on the path of life, shall be remembered forever as one of the most joyous stops along the way.

Not until the present time did we realize how indebted we are to our teachers, especially our senior registrars, Miss Marguerite Brennan, Miss Dorothea Bright, Mr. J. B. Hendrix, Mrs. Ralph Looney, Miss Beatrice Matthaai, and Mrs. Blanche Grover, for their splendid guidance and co-operation.

With the highest affection we shall forever remember Milby.

Who's Who Among the Seniors

- ROBERT J. ALLEN—"Bob"—Typing medal; efficiency bar in ROTC; Stamp Club.
- MARGARET LOLITE ANDERSON—Pan American Club '36, '37, '38; GAA '36, '37; Program Chairman Civic Filibuster, '37; Vice-Pres. Bison Speakers Club '38; Declamation '37.
- CHARLES A. ANDRUS—Senior Yell Leader '37, '38.
- MARGARET ELIZABETH BALDINGER—"Mimi"—Corp. Co-Ed Cadettes; Sgt. Co-Ed Cadettes; Chairman Music Club '36, '37, '38.
- ANNA RUTH BANKS—Scott Scribes '36; Buffalo Staff '36; Corp. Co-Ed Cadettes '35, '36.
- MARY ANN BARBIER—Sgt. Co-Ed Cadettes '37, '38.
- JAMES A. BAREFIELD—Cadet Lt. ROTC; Vice-Pres. Buff Speakers.
- KATHRYN ALMA BARKER—"Kitty"—Corp. Drummer Co-Ed Cadettes.
- JOE BARNETT—Pres. NHS, '37; Sgt.-At-Arms; LSA '35, '36; Sec-Treas. Student Association '36, '37; Lt. ROTC '37; 8th Corp. Area Rifle Team '36; Buffalo Staff '37, '38; Spanish Honor Certificate; Quill and Scroll; Historian Central Council LSA '36. Most Representative Senior Boy.
- DORIS RUTH BARON—NHS '37; Buffalo Staff, Spring '36, '37; Scott Scribes; GAA '36, '37.
- LOYCE BASS—Pres. ROTC Sponsors Club, Pres. GAA, '37, '38; Pres. 6th Per. Civics Club '37; Junior Duchess '37; Maid of Honor '36.
- CARL BECKER—"Bussy"—Football '36, '37; Invitation Committee.
- ROBERT FRANCIS BLUNT—Band '35, '36, '37; Orchestra '37; ROTC '35, '36, '37; Charter Member NHS.
- HARRY CLAY BOARD—"Punk"—Soph. Duke '35; Sports Ed. Buffalo '37; 1st place sports writing city interscholastic Journalistic contest; Scott Scribes '37; Football '36, '37; Ice Hockey '37; Corp. Sgt., 2nd Lt., 1st Lt., Capt., and Commander of Co. L.; Major Reserve '38; Officers Club, Life Savers Club; Swimming Relay Team; Publicity, Athletic and Finance Officer ROTC.
- WALTER BRANSOM—"Skinny"—Football '36, '37.
- CLAUDE BRISBAY—ROTC Corp '36; Sgt. '36, 2nd Lt. '37; 1st Lt. '37, '38; Pres. ROTC Officers Club; Quill and Scroll; Treas. '36, '37 Scott Scribes; Buffalo Staff '36, '37; ROTC Fire Marshal '37, '38.
- ILA MAE BRISBAY—NHS; Corp. Co-Ed Cadettes '36, '37.
- BETTY BROOKSHIER—Corp. Co-Ed Cadettes '36, '37; Lt. Co-Ed Cadettes; Treas. Senior Class; Vice-Pres. Civics Class.
- CATHERINE BRYDSON—GAA '36, '37; Scott Scribes '37.
- DOROTHY DEAN BUTLER—Sec. and Treas. Civics Club '37, '38.
- HELEN LOUISE BUTLER—GAA; Socks and Buskins Dramatic Club.
- TONY CALIVA—Capt. Hi-Y Basketball Team; Football Squad '37; Vice-Pres. Buff Speakers' Club.
- JACK L. CALLAWAY—"Cab"—1st Sgt. ROTC '37; Vice-Pres. ROTC Non-Commissioned Officers' Club.
- ROLAND CARPENTER—"Reverend"—Best Drilled Cadet Co. K '35; Sgt. Co. K; Pres. Free Reading Club.
- ANNE CHAMBLEE—NHS; Senior Invitation Committee '38.
- ALFRED CHARLESTON—Football '37; Ice Hockey '37, '38.
- MARY JANE CHILDS—Buffalo Staff '37, '38; Annual Staff '38.
- HAROLD S. CHRISTENSEN—Rifle Team Bar; Efficiency Bar; Honor Cadet Bar, Pin and Medal; Corp; Sgt. ROTC '37.
- CLYDE C. CLAYTON, JR.—Pres. Creative Writing Club; Ass. Ed. Annual; Quill and Scroll.
- PHYLLIS MURIEL CLAUSEN—Corp. Drum Corps '36, Sgt. Drum Corps '36, 1st Lt. Drummer '37. Capt. Drum and Bugle Co-Ed Cadettes '37, '38; Annual Staff '38; Scott Scribes.
- MINNIE CLEGHORN—Program Chairman GAA '37.
- MADALINE CORKERY—"Corky"—Pres. Music Club; ROTC Sponsor's Club; Scott Scribes.
- ELLIE DANFORTH COX—Co-Ed Cadettes '36, '37; Pan-American Club '36; Co-Ed Cadette Bugler '36.
- DAVID STEWART CRAWFORD—Student Council; NHS; Capt. ROTC.
- LETHA ODELL CUNNINGHAM—Lt. Bugler Co-Ed Cadettes '35, '37; Maj. Co-Ed Cadettes '37, '38; Bugler for Commencement and Baccalaureate for Class of '37; Vice-Pres. Girl Reserves '37; Treas. Girl Reserves '38; Scott Scribes '37, '38; Senior Ring Committee.
- LOTTIE V. DAVIDSON—Dramatics Club; Vice-Pres. Girl Reserves '36; Co-Ed Cadette Bugle Corps '36, '37, '38.
- MYRLE DAVIDSON—Stand Patters Civics Club; GAA.
- BILLY DAVIS—Lt. ROTC; Rifle Club.
- EUNICE MOSETTE DAVIS—Treas. NHS; Seniors Invitation Committee; Bus. Mgr. Annual; Buffalo Staff '37, '38.
- WIER N. DAVIS—Honor Cadet Co. L '36.
- GEORGE DUMESNIL "Rhythm King;" Boys Glee Club; Football Squad '35.
- ROBERT STEVENSON DURST—Cadet Corp.; Sgt. Maj.; 1st Sgt. Co. K; 2nd Lt.; 1st Lt.; Executive Officer ROTC; Vice-Pres. Hi-Y.
- DONALD D. DWYER—"Duck"—Eighth Corporal Area Bar '37; Hearst Tropy Bar '37; Honor Cadet Bar '37; Honor Cadet Medal '37; National Rifle Association Medal '37; 2nd Lt. ROTC.
- JOHNNY D. ESPINOSA—Honor Cadet ROTC '37, '38; ROTC '37, '38.
- GUY F. FAUSSET—"Barrel"—NHS '37, '38; Quill and Scroll '37, '38; Scott Scribes '36-'38; Buffalo Staff '37; Circulation Mgr. Buffalo '38; Pan-American Club '35, '36; Editor of Buffalo '38; Reporter Non-Commission Officers Club '37; Corp. ROTC '37, '38; 2nd Vice-Pres. Houston Press Association; Buff Speakers '37, '38; Dramatics Club.
- WALTER HILEYER FERNANDEZ—Corp. ROTC.
- NAOMI LEE FORD—Girls' Glee Club.

- WESLEY WRAY FREEMAN—Vice-Pres. LSA '35. '37; Reporter LSA '36; Quill and Scroll '38; Buffalo Staff '38; Scott Scribes '37, '38; Sgt. Bugler Co-Ed Cadettes '37, '38; NHS '37, '38.
- LOIS MAXINE GARDNER—"Maxie"—Corp. Co-Ed Cadettes '36, '37; Pan-American Club '37.
- JAMES MORTON GARSEE—Football '34, '36, '37.
- GRACE GUESS—Milby Band.
- ELIZABETH GULLEDGE—"Lizzie"—Stand Patters '37.
- DORIS EVELYN HARGIS—Sec.-Treas. of Orchestra; Sec. of Civic Filibusters.
- RUTH HART—Member of NHS, Pan-American; Girl Reserves; Vice-Pres. Stand Patters; 3rd honor winner in Span. IV; Debate team '34, '35 Interscholastic meet.
- WANDA ELOISE HATFIELD—"Sleepy"—Corp., 1st Lt. Co-Ed Cadettes; Pan-American '36; NHS; Sec. Sponsors' Club; Junior Maid in May Fete '37.
- EDITH ANN HOLBROOK—Pres. Buff Speakers' Club; Pan-American Club '36; Scott Scribes '37, '38; Annual '38.
- ESTELLA LOUISE HOWARD—Buff Speakers' Club '37, '38; Civics Club '37, '38; GAA '36, '37; Girl Reserve '36, '37; Life Savers' Club '36, '37; Pan-American Club '36; Free Reading Club '37; Royal Honor of Parliamentary Society '37.
- JOHN D. HUNTER—Sgt. in ROTC '37; 2nd Lt. '37; 1st Lt. '37; Sec. of ROTC '37; Pres. of ROTC Rifle Club '37; Sgt.-at-Arms, Senior Class '38; Pres. of ROTC Life Savers' Club; 8th Corps Area and Hearst Trophy team '37, '38; Sanitation Officer ROTC; Officers' Club; 2nd in Command of Co. L; Scott Scribes.
- GUSSIE LYDIA HUSER—Stand Patters '37; Girls Glee Club.
- JEAN ISAAC—Girl Reserves; Corp. Co-Ed Cadettes '36, '37; Scott Scribes '36.
- WARREN H. JACKSON—Corp. ROTC '37.
- GLADYS SCILE JONES—Editor Buffalo Fall '37; Editor Annual '38; Sec. Senior Class; Reporter NHS '37; Vice-Pres. Quill and Scroll '37; Vice-Pres. Scott Scribes '37; Secretary Pan-American Club Spring '37; Sec. Houston High School Press Association Fall '37; Declamation Spring '36; Spanish Medals Fall '36, Spring '37; Honorable mention Most Literary Girl Spring '37; Second Place Headline Writing Interscholastic Meet '37; Most Representative Senior Girl.
- DOROTHY M. KACHEL—Stand Patters '37; Girls Glee Club.
- DILMUS T. KANADY—"Dumas"—Basketball '36; Football Mgr. '36, '37; Hi-Y; May Fete '37; Basketball Mgr. '37; Spanish Club; Glee Club '37, '38; Pan-American Club.
- GORDON KEMPH—Football '37.
- RITA ELIZABETH KERLEY—NHS; Rep. Student Council; Sec. Spanish Club; Sec. Grover's Registration.
- BILLY KIEKE—Vice-Pres. of the Senior Class; Football '37, '38; Ice Hockey '37, '38; Most Popular Senior Boy.
- DORIS RUTH KNESEK—GAA; Civics Filibusters; Tennis Club.
- HERBERT C. KUHN—1st Lt. ROTC; Debate team '37; LSA.
- VIOLA IRENE KUHN—Girls Glee Club '37, '38; GAA '37; Band '37, '38; Orchestra '37, '38.
- JO LEDBETTER—"Jo Jo"—NHS '37, '38; Student Council '37, '38; Program Chairman Girl Reserves '36, '37; Vice-Pres. Girl Reserves '37, '38; Sec. of Creative Writing Club '37, '38; Scott Scribes '37, '38; Quill and Scroll '38; Annual Staff '38; Buffalo Staff '37, '38; Girls Glee Club '37; Special Chorus for Commencement '37; Co-Eds '35, '36, '37.
- KATHERINE MARIE LEE—Soph. Duchess May Fete '37; Senior Yell Leader '37, '38; Pres. Eng. IV Class '37, '38; Co-Ed Cadettes '36, '38; Vice-Pres. Civics Class '37; Girls Glee Club '36, '37, '38; Pan-American '37, '38.
- INEZ LEWTER—NHS; Scholarship Letter; Student Counsel.
- IVON LEWTER—NHS.
- GERALDINE LICK—Scott Scribes; Buffalo Staff; Annual Staff; Civics Club '37; Co-Ed Cadettes '36, '37; Girl Reserves '37, '38; Girls Glee Club '34.
- JENNIE MARIE LITTLE—Pan-American Club '35, '36, '37; Glee Club '35, '36, '37; Pep Club '35, '36; Thespians Club '35; Scott Scribes '37, '38; Annual Staff '37, '38.
- JAMES EARNEST LUCAS—Track '36, '37, '38; Basketball '36, '37, '38; Football '36, '37, '38; Pres. of Nowlin Civics Club; Cross Country Run '36.
- LILLIE McCORY—Buffalo Staff '37; Civics Club; Student Council.
- SUE EUNICE McDOWELL—"Suzie"—Prog. Chairman GAA '37; Second Place Interscholastic Tennis '37; Girls Glee Club '37; Letter in Volley Ball '37; Letter in Basket Ball '37; Girl Reserves '36, '37; Pan-American '36, '37; Scott Scribes '37, '38; Tennis Club '37, '38; Stand Patters '37, '38.
- JAMES WALLACE MCGREW—"Dirty Dan"—Pres. Student Body '37, '38; Vice-Pres. Student Body '36, '37; Football '36, '37; Basket Ball '36; Capt. Debate Team '38; Mgr. Ice Hockey Team '38; Pres. Salesmanship Club '37.
- DOROTHY MESCHI—Girls Glee Club '35, '36; Basketball '38; GAA '36, '37, '38.
- ELNORA MEUTH—GAA '38; Girl Reserves.
- GLENDIA MILLER—Sec. Civics Club; Sec. Free Reading Club.
- PAULINE MILLER—Pep Squad '35; Dramatics Club '35; Choral Club '35.
- BILL MLINAR—NHS; Creative Writing Club; Student Council; Concert Master of Milby Orchestra '35, '36; Asst. Concert Master of All-City High School Symphony; Prog. Chairman of Stand Patters '37; Photographer for Milby Buffalo and Annual; Most Literary Boy '35, '36; Extemporaneous Speaking Rep. in Interscholastic Contest '35, '36.
- MILAS ARMAND MUGNIER—Reporter in Buff Speakers Club '36; Reporter in Free Reading Club '36.
- DOROTHY MAY NICHOLS—Stand Patters '37.
- RUTH NUNN—Sgt. in Co-Ed Cadettes.
- MILDRED MARIE OLIPHANT—Scott Scribes '36, '37, '38; Creative Writing; Swimming Team '36.

BILLY O'NEAL—Efficiency Bar '36 ROTC; Honor Cadet Bar '37 ROTC; Medal for Best Private ROTC.

ARTHUR HARVEY OSTEEEN—Glee Club; Quartet.

MARY ANN OUTLAW—NHS '37, '38; Scott Scribes; Spanish Certificate '37; Buffalo Staff '37, '38; Annual Staff '38; Pan-American; 2nd Place in Spanish Interscholastic Meet '37; Quill and Scroll; Cir. Mgr. Buffalo '38.

LOIS MARIE PALMER—May Fete '36; Sec. NHS '37; Pres. Dramatics Club.

GLENDALE PHILLIPS—Pres. Milby Courtesy Club '37, '38; Girl Reserves '37, '38; Stand Patters; Civics Club.

ROY ANSELUM PINDER—Football '37; Hi-Y Basketball Team '37.

ETHELYN LOUISE POUEIGH—Spanish Medal; NHS.

MARY JO PRESSLY—NHS; Corp. Co-Ed Cadettes.

SARA ALLYNE PRESSLY—Sgt. Co-Ed Cadettes.

MOLLIE PRYOR—Band; Orchestra; Girl Glee Club; GAA; Representative of Clothing Classes at Texas State Teachers Assn.; Rep. of Milby Band in Texas State Band Convention in Ft. Worth.

DOROTHY MAE RABORN—GAA '36, '37, '38; Reporter Camera Club '37; Buffalo '37, '38; Stand Patters '37; Scott Scribes '37, '38; Invitation Committee Senior Class '37, '38; Annual Staff '38.

DAPHNA EDITH RETHERFORD—Girls Glee Club '35; Girl Reserve '36, '37, '38.

FAITH ORA ROBERTSON—"Kitty"—Band '35-'36; Orchestra '36, '37, '38.

CARL ROWLAND—Band '35, '36, '37.

YLENA RUSSELL—GAA '35, '36; Vice-Pres. GAA '37; Scott Scribes '37, '38; Annual Staff.

ED. JEROME RYAN—Pres. Hi-Y '37, '38; Football '35, '36; Boys Glee Club.

CARREL ERICK SAMFORD—Scott Scribes; Reporter for Civics Class; Senior Invitation Committee.

LOIS JEAN SARGENT—NHS; Editor of '37, '38 Directory; Staff of Buffalo '37, '38; Maid of Honor '36, '37 May Fete; Scott Scribes; Associate Editor Annual '37, '38.

KATHERINE MARY SCHAAT—Corp. and Sgt. Co-Ed Cadettes; Scott Scribes.

WARREN SCHLIEF—Football '37; Hockey '37, '38; Tennis '37, '38.

ELLA SCHWARTZ—Girls Glee Club; Co-Ed Cadettes; Civics Club.

MARY MARIE SELLERS—Prog. Chairman Civics Club; Reporter Free Reading Club.

JANICE SHURTLEFF—Co-Ed Cadettes '35, '36 '37; Girl Reserves '37, '38.

JUNE ELIZABETH SIEGERT—"Hoonie"—May Fete '35; Certificate Span. III; Medal Span. IV; Sgt. Bugler Co-Ed Cadettes '36, '37; Reporter L.S.A. '36; Pres. L.S.A. '37; Charter member

Quill and Scroll; NHS; Most Literary Girl '37; Lt. Bugler '37, '38; Pan-American Club; Scott Scribes; Creative Writing Club; Honorable Mention National Quill and Scroll Feature Story Contest; 4th place South Central States News Judgment; Literary Editor Buffalo '36, '37, '38; Sec. and Prog. Chairman Student Council '37. '38 Interscholastic One-Act Play '36; Dramatic Club '36; Vice-Pres. Camera Club '38; Humor Editor Annual; Prog. Committee, Civics.

MANNING BYONSON SNOW—Track '38.

JACQUELYN ADAIR STRIEBECK—GAA.

MARY ELIZABETH STEPHENSON—Band.

JAMES B. TARTT—NHS; Lambda Sigma Alpha.

JOHN NELSON TERRELL—Sec. Hi-Y '36; Vice-Pres. Hi-Y '37.

FAYMA THIGPEN—Sgt. Drummer Co-Ed Cadettes '36, '37; Lt. Drummer Co-Ed Cadettes '37; GAA; Girl Reserves '36.

NORMAN THOMPSON—Sgt. ROTC '35, '36; 2nd Lt. '36, '37; Hockey '35, '36, '37.

ELSIE MELROSE TRAUERNICHT—"Mel"—Pres. NHS '36, '37; May Fete '35, '36, '37; Corp. Co-Ed Cadettes '36, '37; Captain Co-Ed Cadettes '37, '38; Pres. Senior Class '37, '38; Pan-American Club; \$25 Award from Rotary Club '36; Certificate Span. IV '36; Most Popular Senior Girl.

MARIE FRANCIS TROWBRIDGE—Volley Ball Team '36; Scott Scribes '37.

LOUELLA VESTAI—Girl Reserves '36; GAA '36; Pan-American '36.

BEULAH MAE WADE—GAA; Girl Reserves.

T. G. WAGGONER—ROTC '36, '37; Glee Club '37.

NORMA BEATRICE WALTER—Corp. Co-Ed Cadettes '36, '37; Reporter Courtesy Club '37, '38.

PAUL T. WEEMS—1st Sgt. ROTC; Pres. Non-Commissioned Club; Pan-American Club '36, '37, '38; Hi-Y '36, '37.

WILLIAM ZACHARY WEEMS—"Bill"—Major ROTC '37, '38; Pres. Hi-Y '37; Vice-Pres. Pan-American '37; Vice-Pres. Officers Club.

LEOTA MAE WHEELER—NHS; Sec. Home Room.

WILLIAM B. WHITE—"Billy"—Sgt. ROTC; Efficiency Cadet '37.

VELMA ELIZABETH WHITSITT—Volley Ball Letterman; GAA.

JEWELL JUANITA WILLIAMS—Pan-American Club.

ROBERT WITTLINGER—Pres. Camera Club.

NAOMI ZANE WOODWARD—First Place Swimming Meet Jack Knife '36; Second Place Optional Dive '36.

HERBERT WOOLBRIGHT—Scott Scribes '37, '38.

SARABELLE YATES—Corp. Co-Ed Cadettes '37; Interscholastic Debate Team '37.



Low Seniors

FREIDA AUSTIN

CARROLL CAGLE

ALICE COOK

JERALDYNE HUCKABY

Jerry Huckaby



BEN LEWIS

ANASTASIA MILLER

PATRICIA MOSHER



BILLY PARKER

IDABEL SAULNIER

DOROTHY MAY SHAW

FRED ANDREWS

L. T. BAILEY

WILLARD BAYLOR

REBA BELL

JAMES BELLAMY

HARRY BILLINGSLEY

NEVA BLACKSHEAR

JESSIE BONNEAU

FLOYD BOSTON

LOUISE BROWN

JOE BUTERA

MAVIS BUTZKE

ALICE CAVANAUGH

GLADYS CHARLESWORTH

JOY COPPINGER

MARY HELEN COTRELL

KATHRYN CROWDER

JUNE CRUSE

CARRIE DANIELS

WRIGHT DENMAN

GEORGE DUSTIN

OIDA EARLY

KENNETH EARMAN

BERNICE EASON

MAURICE EASTERWOOD

W. T. ETHERIDGE

HARRY FREOLICH

ELIZABETH GALLAHER

HENRY GALVAN

FRANCES GARDINER



RAYMOND GODEKE
JACK GRANGER
CONSTANCE HALL
HAROLD HALL
EVELYN HAMRICK

ELEANOR HAMMOND
CLAUDIA HARDEN
ALBERT HILL
GEORGE HINDS
COLEY HOLMES

VIRGINIA LEE HOLMES

James Honea

JAMES HONEA
LOTTIE HORD
JEANNE HOUGHTON
THELMA JONES

MARGARET KNEISLER
HELEN KNOX
IMOGENE KNUPPLE
DOLPHUS LAVELLE
DOROTHY LEINBACK

ELIZABETH LITTLE
DON LEWIS
JACK LEWIS
MILDRED OAKLEY
PAUL NUNEZ

LESLIE NEFF
CHARLES NEWMAN
DOROTHY MOSLEY
G. D. MORRIS
ZERLINE MITCHELL

CURTISS MIDDLETON
VIRGINIA McCANN
VAN DYNE McCALEB
OCILLE McCAGE
LUCILLE MASON

MILDRED MARQUES
CHARLES OTTESEN
HATTIE PAUL
KATHRYN PAUL
HARRIET PELZER

MILTON REED
BERT PETTY
WALLACE ROACH
CHARLES ROBERTS
J. D. ROHRER

EDDIE ROSEBERRY
MARY LYNN ROTE
MARGARET ROYE
VICTORIA RULE
JAKE RUBERT

TOM SAMPLE
BEULAH SCHOENER
VIRGIE LEE SEXTON
EDWARD SCHAFFER
ALAN SMITH





GERALDYNE SMITH
 REGINALD SMITH
 WILLIE FAYE SMITH
 E. E. STOKES
 DOROTHY SULLENDER

GRACE SURGUY
 LEONARD SUTTON
 HILDA THOMSON
 ROGER THOMPSON
 LUCILLE THORNTON

ULMER TIBBINS
 GLADYS TIBBS
 BILLIE TILLING
 ALICE TOICE
 IDA LOU TOWER

GEORGE TURBEVILLE
 ARTHUR TURNER
 DICK WATERMAN
 ARTIE MAY WEAVER
 BELLE WILLIAMS

VIRGIL WOMACK
 WILLIAM YOLLAND
 EDNA BELLE ZURBORG



juniors





Juniors

MARY JOHNNIE ADAMS
WILLIAM ADAMS
JUANITA ALEXANDER
VERNON ALFRED
RAY ANTONE

EVA ARMSTRONG
MARY ARMSTRONG
HARRY ARNOLD
RUTH ATKINS
HARRY BADGER

MARION BAKER
PETE BAKER
HAROLD BARNES
W. H. BARTON
CHARLIE BAUTSCH

JACK BAXTER
MERRILL BECKER
DOROTHY BELL
VIRGINIA BIANCHE
RANSOM BILL

B. B. BIXLER
ROGER BLAIKIE
FRANK BONNER
ELEANOR BOOHER
WILMA BOSTON

LOUISE BRADY
VIVIAN BRAGG
DOROTHY BRANT
FRANCES BRETT
HELEN BREMER

JACK BREWER
DOROTHY BRIGGS
RUTH JEAN BROLLIER
LILLIAN BROWN
DONALD BRYANT

LORRAINE BRYANT
GETHREL MAE BUCK
JOHN BUCKLER
MARION BRUISSON
BOBBIE BURLESON

EUGENE BURR
MARY ELLEN BUSH
HELEN BUTLER
MARY JANE CADDON
EVA CAMPBELL

NINA CASEY
SPENCER CHAMBLEE
GENOYCE CHANEY
HUGH CHAPMAN
BETTY DEAN CHEAZEM

DONALD CHEATEM
VIRGINIA CHECKLE
MARY JO CLARK
NELL CLARK
DOROTHY COLE

THOMAS COLLINS
MARJORIE CONWAY
ELMER CONRICK
LORENE CONROY
E. W. COSLEY

PAT COURREGES
ROSE COURREGES
GRACE COVEY
ALORA COWAN
JOSEPHINE COX

MARIE CRONK
BERNICE CROSBY
ROBERT DANCER
BETTY DAVIS
JUANITA DAVIS

JOHN DEWBERRY
RUTH DRINKWATER
LOUISE DUDLEY
ROLAND DUDLEY
KATHERINE DUFFY

EVELYN DUGGAN
JESSE DULIN
GERTRUDE DUTEL
ROY EARLY
MELVIN EBERHARDT

AUDREY EDWARDS
EDWIN ELLIS
CLARENCE ERICKSON
RUTH FAHR
C. L. FARMER

BILLY FELTS
JAMES FELTS
AUDREY FENZL
BOBBIE FENTON
EWIN FERGESON

ALINE FERGUSON
DON FERRELL
JAMES FINCK
CLYDE FISHER
BEULAH FITZGERALD

MARGARET FOX
ROBERT FOX
EARL FUSSELL
HILA MAE GALLAGHER
WALLACE GAMBLE

FRANCES GARNER
LILLIE MAE GERHART
EVELYN GEORGE
HAROLD GETTYS
LOIS GOOKIN

JOSEPHINE GUASTELLA
CHARLES HACKNEY
LOIS HAINES
GEORGE HANSARD
BILLY HARPER





JUANITA HARPER
DORIS HARRIS
HAZEL HARTMAN
EVELYN HASTINGS
WILSON HATCHER

BEVERLY HAYES
MARY ELLEN HAYES
JANICE HEINLEIN
BETTY HENDERSON
FRANCES HENDRIX

JULIETT HENRY
LAVERN HENRY
ESTHER HEREDIA
DAISY HERREN
MARY LILLIAN HIGGINS

MIDRED HILTON
LEROY HINDS
LOUIS HOLLINGSWORTH
JOE WAYNE HOLMES
MARIE HOPKINS

MARTHA JANE HOOPER
ZACK HOOPER
BERNICE HOSEA
HARVEY HUDSON
MARIE HUGHES *marie Hughes (mick key)*

EMMETT HUMBURG
MILDRED HURLBURT
WILLIAM HURN
JOSEPH HYAMS
BRUCE INGRAM

EDNA JAMES
BERTHA JENSEN
LEROY JOHNSON
RUBY JOHNSTON
VIRGINIA JOHNSTON

CAMERON JONES
RUTH JONES
HAROLD KAOUGH
NORBERT KAUP
C. J. KEAYS

JERRY KEITH
RUSSELL KELM
W. H. KENNEDY
MARGARET
KILLINGSWORTH
RAY DON
KILLINGSWORTH

FOREST LEE KINCANNON
VERNON KING
CLARA KINGSBURY
GRACE KIPP
JAMES KIRK

EARL KIRKLAND
FRED KLINE
L. C. KNEISLEY
LOUIS KRONWINKLER
MILDRED KUNTZ *Billie Kike*

ALMEDA LAMBERT
CLEO LANE
MARGARET LATHAM
CHARLES LAWHAN
LUCILLE LEE

L. D. LEVY
TOMMY LILLIARD
ETHEL LINDER
HERMAN LOCKRIDGE
EUGENE LONG

EDNA LOOFS
DORIS MACK
ESTELLE MOCK
MARILYN MADDOX
LEO MAKONG

WANDA MANLEY
MARJORIE MARSAC
WILLIAM MARTI
HORACE MARTIN
JOSEPHINE MARTIN

PAXTON MARTIN
MARIAN MARTINDALE
ELMER MARX
ROBERT MASON
CAROLYN MASSEY

J. W. MATTHEWS
FERRELL MAYFIELD
PERRY MAXWELL
JAMES MAYNE
EDNA MERRILL

JOSEPH MICHALINOS
IVAN MIDDLETON
JOHNNIE MILLHANKS
CHARLSIE LEE MILLER
HUBERT MILLER

ISABEL MILLER
AUGUST MIRANDA
W. T. MITCHELL
VERNON MOORE
FLORENCE MOSER

RICHARD MOSES
JACK MULVIHILL
ELMER MURPHY
ILLIARD McCARDLESS
JACK McCLENDON

PATRICIA McCLUSKEY
CLAUDIUS McCOLLUM
DOROTHY McCOLLUM
BETTY McGEE
BAILEY McGAFFEY

KATHRYN McGUIRE
CHARLES McKIM
LORAIN McKIM
JULIAN McLOUD
ELSIE McMATH





ETHEL McNEELY
LEITA McRAE
ELLA MAE McTYRE
ROSEMARY NEVEU
LEMUEL NEWTON

BUFORD NICHOLAS
DOROTHY NORDIN
ELLEN NORMAN
ROY NUNN
JAMES O'DONNELLY

RUTH O'MALLEY
BOBBIE NAN OTTESEN
ROY PARKER
ANDY PATTERSON
EVELYN PENNELL

ESMERELDA PESNELL
VERA PHEARS
EUGENE PHELPS
JULIAN PHILLIPS
MELVIN PITTS

DORIS PORTER
BILLY POTTER
DOROTHY PRESCOTT *Maries Carterwood*
JOYCE PRESCOTT
BERNICE QUARTERMAN

MELBOURNE RABY
JAMES RANSOM
MARVIN RAYMER
ELEANOR REED
LULAMAE RINEHART

LEON ROBB
EMMETT ROBERTS
T. J. ROBERTS
RICHARD ROHRER
LLOYD ROSS

DOROTHY RUDWIG
MARIE RUSSUM
JOHN RYAN
TONY SCHIAMARO
MARGARET SCHRAUB

JOE SELLERS
JOHN SELLERS
ILAVAE SCHAFFER
JUANITA SHANKS
MARY ELIZABETH SHICK

MARY SHOWALTER
FALVEY SMITH
ROSALIE SMITH
SYBIL SMITH
GLADYS SNIDER

HAROLD SNYDER
FRANK SO RELLE
PAT STEEL
MARIE STEVENS
BILLY STEWART

MARIAN STRAUGHN
PATRICIA STRAHAN
MARJORIE SULLENDER
TOM TANNERY
EDGAR TAYLOR

MARVELLE TEGELER
HAROLD THORP
ELWOOD THOMAS
ROY THOMAS
DORIS THOMPSON

KATHRYN TICKLE
JOHN TUCKER
MAXINE TUCKER
CLYDE TULLY
JACK ULLRICH

EDWARD VAZQUEZ
DOUGLAS WADDELL
DORIS WADE
GERALDINE WADE
BENNIE WAGGONER

MAUDENA WALKER
RITA WALTER
LESLIE WAREHAM
LESLIE WARNER
LUCILLE WATSON

FANNY MAE WEAVER
MARY WEINER
LAURA WEISHUHN
ELMER WHITSITT
LESLIE WICKER

JOE WILKINS
HARRIET SUE WILLIAMS
JOHN WILLIAMS
MARJORIE WILLIAMS
PAULINE WINTERS

BILLY WITTE
MELVIN WOOLBRIGHT



OLIN ARCHER
HOWARD BALLARD
ALLEANE BERRY
LEE BERRY
MARVIN BERTMAN
MARY BLATHERWICK
CARRIE BLUDWORTH
ROSS BROOKS
WILLIAM BURNS
HORACE BUTLER
GUY CAMPBELL
LEWIS CASINGER
MAURICE CLINE
WENDELL CLINTON
AGNES COLLINS
J. L. COMPTON
C. W. CORLEY
DOMINIC COSTA
CARL DAHLGREN
ORVILLE DAHMS
JACK DOWDY
EDWARD EICHLER
SADIE ELDER
FLOYD ENGLISH
FRANK ENSIGN

JOHN FERNANDEZ
ENNIS FLANAGIN
DAISY FLIPPEN
ERNEST FORTNER
ROY FRIED
VALERIE GLASS
D. T. GRAY
MELVIN GRAY
LOUISE HAINES
ALVIN HALL
WANDA HALL
GLENNIS HALLMARK
FREDERICK HAND
WILBUR HEARN
DOROTHY HILL
GEORGIA HOBBS
GERTRUDE HONEA
DORALDINE HOWELL
JIMMIE HURST
WILMA HURST
MILTON KINCANNON
NONA KILPATRICK
JOHNNIE KUCERA
CHARLES LARSON
BETTY JANE LEWIS

ELAINE LINDER
BONNIE HELEN LIVELY
JOHN LORDS
L. C. LOWRIE
ALICE LUCAS
ANDRES LUCIO
LEOVARDO MATA
DOROTHY MAXWELL
DOROTHY MERKA
MILDRED McLOUD
JOE McQUILLAN
ROLAND MOORE
LOUIS MORENO
MARY LOUISE MORSE
PAUL NUNEZ
MILDRED OAKLEY
RICHARD PERKINS
VICTOR PRANG
EDGAR RALEY
LLOYD REBER
HARRY REDEKER
BERKLEY REED
WALLACE ROACH
MERRILL ROBERTSON
DOROTHY ROESSLER

ROBERT ROGGE
EMMAGENE SAPPINGTON
FAY SCHORR
EDITH SELLE
MABELL SIEFFERT
LAURA ELLA SO RELLE
WILLIAM SORELLE
CHARLES SHULTZ
LESTER SPILLER
MARGIE SULLENDER
HELEN SWEARER
BETTY TISINGER
EDWARD VERLANDER
DOTHAL MAE VICK
MARIENNE WATERS
BETTY WEHRING
EDDIE WELLS
VICTOR RAY WELLS
GENEVIEVE WILLETT
LEONA WILLIAMS
MARJORIE WILSON
LOIS WOLF
BILLIE LOUISE WOOD
THOMAS WOOD

Who's Who Among the Juniors

- MARILYN MADDOX—Little in size, but mighty in accomplishment. Soph cheer leader for '37.
- MERRILL ROBERTSON—Everybody's pal. Soph cheer leader '37.
- DORALDINE HOWELL—For advertising, see Doraldine.
- LLOYD REBER—An all-round fellow.
- JOE McQUILLAN—Salute the captain. A great athlete.
- VIVIAN BRAGG—Beauty, brains, and believe it, she's swell.
- EMMETT HUMBURG—Step back girls—don't crowd him.
- MARY EARLE SHOWALTER—Journalism's her soul.
- JAMES KIRK—Sir Gallihad has nothing on him. Voted most polite boy in Milby.
- JOHN LORDS—Gee whiz, watch that hockey whizz.
- ROY FRIED—That ladies' man athlete.
- GENEVIEVE WILLETT—A No. 1 personality gal.
- CARL DAHLGREN—King of ice land. Reigning over city of hockey players.
- EMMAGENE SAPPINGTON—Hold that note long and mellow, Emmagene.
- GUY CAMPBELL—A good sport and good in sports.
- VICTOR PRANG—His good looks will haunt you.
- TOMMIE WOOD—A keen eye for the basket.

Who's Who Among the Sophs

- CLEVE REBER—Our future football knock-out.
- BILLIE JEAN BLACK—A pretty bundle of personality.
- WILLIAM FREITAG—A born leader—as Freitags go.
- JUDY BOYLES—A real asset to the Milby Orchestra.
- W. G. HOLBROOK—One swell all around boy.
- SYDNEY BINFORD—Can she hit that bull's eye?
- WILLIAM LACY—A mite bit of brawn and brains.
- MARIE TURNHAM—One of Milby's beauty spots.
- MARY LUCY WEEMS—Another pretty musician.
- THOMAS BARNHOUSE—Quite smart, but shy of the girls.
- MAXINE AND NADINE WEISHUHM—Alike in beauty and intelligence.
- JERRY MULLINS—Basketball, football, and track—that's all.
- JEWEL COPPINGER—Brains and beauty combined.
- BILLY SMITH—Another promising Milby athlete and shy around the ladies.
- MARILYN SPRADLEY—Edgar's cute little sister.

Milby Parent-Teacher Association

- Mrs. F. M. Wittlinger, president
- Mrs. Joe E. Barnett, 1st vice president
- Mrs. H. R. Shaw, 2nd vice president
- Mrs. H. W. Hurlburt, 3rd vice president
- Mrs. F. G. Siegert, 4th vice president
- Mrs. J. G. Blunt, 5th vice president
- Mrs. N. E. Miller, 6th vice president
- Mrs. H. C. Waters, 7th vice president
- Mrs. George Dumesnil, recording secretary
- Mrs. J. B. Hendrix, corresponding secretary
- Mrs. H. L. Pelzer, treasurer
- Mrs. I. R. Cahn, publicity
- Mrs. H. T. Dreyfus, historian
- Mr. Roscoe Bayless, parliamentarian
- Mrs. F. D. Helton, hospitality

sophomores





EVELYN ADAMS
JANE ADAMS
LOUIS ALARCON
GLADYS ALBERTSON
MARGARET ALBERTSON

CAROLINE ALLICE
DAN ARMSTRONG
RODNEY ASHER
OLIN ASKEW
GRACE ATKINS

MARION BAETHER
DOROTHY BAILEY
EVELYN BAILEY
KATHLEEN BAKER
JAMES BANKSTON

GERALDINE BANKSTON
SAMMIE BARNETT
THOMAS BARNHOUSE
ROBERT BARTON
ROBERT BAUTSCH

LIONEL BEAN
GURDIE BEKEN
SYDNEY BENFORD
HARRY BERGERON
ANNA BERRY

BEN BERRY
C. C. BLATHERWICK
HAROLD BLUDWORTH
BILLY BLUE
LEONARD BOSTON

JUDY BOYLES
MARION BRADY
BILLIE JEAN BRADLEY
ELLEN BRANCH
RALPH BRANDT

CHESTER BROCK
TRUDIE BROCK
ALICE BROWN
CALVIN BROWN
GARY BROWN

HERBERT BROWN
KENNETH BROWN
LOUIS BROWN
J. C. BRUCE
DAGMAR BRUISSON

EDWIN BRYAN
J. L. BRYAN
LEO BRYANT
KATHRYN BRYANT
ESTHER BRYDSON

EDWARD BUCK
MARJORIE BUCKLER
JOY BURGESS
ALVA BURLEIGH
MARY BURRIS

W.F.J. Dammert.

JOE CABELLERO
LAMAR CAHN
FRANCES CAMPO
WILLIAM CARMERENA
GAYLE CARTER

AUDREY CASINGER
JOSEPHINE CAVAZOS
MILBY CHESTNUT
HUGH CHRISTIANSON
JESSIE CHRISTIANSON

MARIE CLARK
MARJORIE CLAYTON
MARIE CLEMENTS
MARIE CLINE
ELOUISE COBB

MORRIS COBB
BETTY SUE COCHELL
JEAN CODNER
W. C. COKER
REBA COLEMAN

CARROLL COLLEY
HAROLD COLLINS
GLORIA CONE
EDDIE CONNER
B. C. COOK

ETHEL COOK
HARRY COOK
PHILLIP COOK
JEWEL COFFINGER
BARNEY CORNELIUS

RUBY CORNELIUS
BILLY COX
GEORGE COX
MACK CRAWFORD
DORIS CROSSMAN

Drowned

LOUISE CRUNDWELL
OLIVER CUNNINGHAM
FELIX CURBELLO
EMERY DANIELS
LUCILLE DANIELS

ALICE DAUGHERTY
BEN ALLEN DAUGHTRY
HELEN DAVENPORT
LOUIS DAVIES
BERNICE DAVIS

BOBBY DAVIDSON
MARY JULIA DEARBORN
DEMPSEY DEARMAN
LUCILLE DEES
ANNA MARY DEISCH

ANTANCIO DE LEON
JACQUELINE DEWBERRY
CALVIN DICKINSON
DON DIXON
BRIDIE DOHERTY





MARJORIE DOTY
LUCILLE DOWNS
MARIE DRINKWATER
LORRAINE DUFFY
MORRIS DUNAWAY

GEORGE DURANT
HERBERT DYER
HERSHEL DYER
HELEN MARIE ELKINS
OUIDA ELLIS

EDWARD ELMORE
LEON ELMORE
LENOX ENGDOHL
FANNIE ERICKSON
LUISA ESPINOSA

ASHTON EWELL
VICTOR FAHR
JOHNNY FELICIA
EARL FELTS
ROSA LUCILLE FENZL

BETTY FINCK
IRENE FIVECOAT
MARY FENTENO
CHARLES FORD
DICK FOWLER

LELA MILDRED FRAZIER
SUE FRAZIER
G. C. FRIDDELL
CLYDE FRISBAY
WILLIAM FREITAG

HAZEL FRIZZELL
VERNON FULBRIGHT
LAVELLE FURLONG
LENA MAE GAMBLE
TONY GARCIA

ROBERT GEARY
EVANS GENTRY
BETTY GEROW
ED GOEMAN
GERRY GOETTE

TERRENCE GOFF
MARGARET GORE
MACK GORMAN
BILLIE GREEN
THURMAN GREEN

LORRAINE GRIFFITH
ELDRIDGE GRIMES
CHARLES GRISBY
CLAUDIA MAE GUESS
PEARL GUILLOT

JUDITH HAINES
JOYCELYN HALL
DOROTHY HALLMARK
ARTHUR HARAMS
BOB HARPER

HENRY HARPER
HAROLD HARRIS
LEONARD HARRIS
WARREN HARRIS
MARY HARTMAN

CHARLES HATHORNE
MARY HATHORNE
BESSIE HAYMAN
WILLOUGHBY HAYWOOD
OPAL HEDIGER

FRANK HELTON
JESSIE M. HENDRIX
WALTER HENDRIX
MARCEL HEREDIA
MARSHALL HESTER

LAWRENCE HEWITT
THERMAN HEWITT
ALTON HILL
A. W. HINDMAN
ALICE HOBBS

ROBERTA HOLBROOK
W. G. HOLBROOK
PRICE HOLLOWAY
WALTER HOLMES
GERTRUDE HONEA

HAROLD HOOPER
JOHN HOUSE
AUDREY HOWARD
ADELL HUBBEL
LLOYD HULL

VERNICE HUNTER
WILLIAM HURST
TONIA IMAI
SUICHI IMAI
GLADYS IMHOFF

GEORGE INGRAM
KATHLEEN INGRAM
HAZEL ITES
JOHNNIE JAMES
BETTY JENSEN

ETHEL JENSEN
ELSIE JEQUEST
MABEL JOHNSON
MIKE JOHNSON
CAMERON JONES

ROBERTA JONES
EDNA ADELLE KANADY
LEROY KELLY
ROGER KELM
DWIGHT KEMPH

VIRGINIA KEMPH
MARY KENDRIX
SAM KENNON
GARLAND KENNEDY
LESLIE KESSLER





A. C. KING
RUBY KIRK
JOYE KNAPP
EVELYN KOEHNE
PAULINE KOEHNE

EDNA MAE KOEPPEN
DOROTHY KROHN
MARY ANN KUCERA
CHESS LAIRD
ROBERT LANGSTON

BOBBIE LANSDELL
ALBERT LAURENZANA
BETTY JANE LEINBACK
JOYCE LEITZ
JUDITH LEMON

C. H. LEONARD
LILA LILLEY
ANNA LINDSEY
MILDRED LITCHFORD
BOBBIE LITTLE

GERALDINE LITTLE
EVELYN LITTLEFIELD
BILLIE LOFTEN
JOSEPHINE McCLAIN
BOB McCLENDON

J. P. McCCLURE
LOIS McCLUSKY
CALLIE McCORD
JAMES McGIBONY
H. B. McGOWAN

MARGARET McGUFF
MAXINE McKOWNE
B. B. McNUTT
THEDA McSPADDIN
JULIA MADERA

ANNA LOUISE MARQUES
FLORENCE MARTIN
REBECCA MARTINEZ
LOUISE MASON
CHARLES MATNEY

MILAM MATTHEWS
GERDINE MATTINGLY
KATIE MAXWELL
HAZEL MERRITT
ALLEN MIDDLETON

JACK MILLER
EARL MITCHELL
ANGIE GORDON MONK *Warren Schief*
DEWEY MONTGOMERY
J. D. MOORE

L. P. MOORE
NOLAN MORRIS
FLOYD MORRISON
HORACE MORRISON
BOB MOSER

IMOGENE MOSS
NANETTE MUGNIER
JERRY MULLIN
JEAN MURRAY
GEORGE MYRICK

EDWARD NEEL
WILLIS NEELEY
CHARLES NEFF
NORMAN NEWBERRY
DOROTHY NEWMAN

ELLA NEWMAN
ALBERT NOWLIN
MARGARET NUTT
JACK OAKLEY
VIRGINIA ODENEAL

OLETA OLIPHANT
ROBERT OLIPHANT
DOROTHY OLSEN
LAURA OUTTERSIDE
EARNEST PALMER

ERA MAE PARKER
LILLIAN PARKER
RALPH PARKER
HARLAND PARKS
JIMMY PATE

JERRY PATTERSON
BETTY PAUL
RALPH PETITT
LOYCE PHILLIPS
RICHARD PIDCOKE

DOROTHY PINDER
LEON PITCHFORD
EDGAR PORTER
MURLENE POWERS
FRANCES QUARTERMAN

REX QUILLAN
LESLIE RABORN
ANDREA RAMIREZ
FRANCES RAMIREZ
HELEN RAMIREZ

RAYMOND RAMOS
DON LEE RAMSEY
NINA RAY
MARY LEE READY
MILDRED REED

EDWIN REMMERT
LUCILLE REMMERT
MARGARET RETZER
BETTY JANE REYNOLDS
MILDRED REYNOLDS

NOLAN REYNOLDS
GORDON RHEMAN
DALTON RICE
EDWIN RICHIE
DOLORES RIDDLE





CHRISTINE ROARK
TOM ROBERTS
FOY ROBERTSON
LESLIE ROBINSON
RAY ROBINSON

RUTH ROYE
ALLAH RUBERT
MAURICE RUSHING
FRIEDA SANDERS
IONE SANDERS

HOWARD SANNER
FRANK SAVAGE
EIKO SAWAMURA
YONEKO SAWAMURA
ELIZABETH SAYRE

JESSIE SCHMIDT
DOROTHY SCHNEIDER
SARAH SEALY
KATHLEEN SEALY
DOROTHY SEAY

ARPA SHARP
REITA SHIELDS
WIMBERLY SHURTLEFF
DORIS SIMERLY
DOROTHY SKEEN

NADENE SMITH
REBA SMITH
VAN SMITH
GLORIA SOLAR
MARILYN SPRADLEY

LILLIE MAE STADE
HELEN STANTON
IRENE STANWOOD
LELA LEE STAPLETON
MARY STARR

INA MAE STEAKLEY
COZELL STEVENS
J. C. STRATTON
DOROTHY STRIEBECK
DON SULLIVAN

BILLY SURGUY
JAMES SUTTON
INEZ SWANN
MARY TARPEY
JUDITH ANN TARTT

MARY LOUISE TAYLOR
EMMA FRANCES FLAKE
HENRI THEILER
BRYCIE THOMPSON
EDITH THOMPSON

JOY THOMPSON
JUANITA THOMPSON
LUCILLE THOMPSON
MILLER THOMPSON
WAYNE TIBBS

Wilson Grounds

BETTY TILLING
ALICE TOBLER
JUANITA TORRES
EVELYN TROUSDALE
DOROTHY TURBEVILLE

VIRGIE MAE TURNER
MARY ULLRICH
ANNIE VARNER
BUDDY VAUGHN
RUTH VAUGHN

SUSIE VELASQUEZ
IVAH VERLANDER
LILY BELL WADDELL
JEAN WADE
GERALDINE WEBB

MARY LUCY WEEMS
MAXINE WEISHUHN
NADINE WEISHUHN
CHARLES WEST
WANDA WESTERFIELD

QUEEN WHITE
FAY WICKER
BILLY WILLIAMS
GLADYS WILLIAMS
ESTELLE WILKE

MARY LEE WILKES
EARL WILSON
THOMAS WIMBERLY
WINNIE WOODS



FRED ANDREWS
LAURA ARMSTRONG
M. C. BALSHAW
THOMAS BARNHOUSE
STERLING BARROW
J. W. BATES
BILLIE JEAN BLACK
C. C. BLATHERWICK
PAUL BRANDT
JAMES BROWN
L. D. BRUMLOW
RACHEL CANNON
LEON CHILD
MARGARET CHILDERS
MARION CHILDERS
HARMON CLARK
ELLOUISE COBB
RALPH CUSHMAN

DORIS DAVIS
ALICE DOHERTY
LE HURL DREWETT
OLGA ESTES
MILDRED FIVECOAT
ONEITA FRAZIER
BOB GREEN
BESSIE MAE GRIFFITH
TERRANCE GROFF
T. H. GUNN
HUGH HARRIS
WILLIAM HEATON
VIRGINIA HEREDIA
GERTRUDE HOLTON
MAYME HORNE
DON IRVIN
MILAM JONES
FAYE KELLER

NORMALENE KIMBERLIN
HARVEY KINGSBURY
GEORGE KIPP
ELOUISE KNIGHT
LOUISE KRAHN
EDWARD LEE KUERBIS
WILLIAM LACY
JOHNNIE LA CARTER
BYRON McADAMS
CLARENCE McCANNON
JOSEPHINE McCLAIN
DORIS MARTIN
MILDERD ANN MILLICAN
HOBART MITCHELL
BILLY ODEANEAL
BETTY LOU PEMBERTON
THOMAS PISCHRA
SIDNEY RADLEY

NINA BELLE RAILLEY
JAMES RODDEN
NOLAN RUNNELS
CHESTER SCHMIDT
EDGAR SELLERS
BILLY SMITH
ELMO SMITH
HOWARD SONNER
JACQUELINE STORG
J. C. STRATTON
JAMES SULLIVAN
WALTER THOMPSON
MARIE TURNHAM
ELIZABETH WAGNER
IRENE VIDEURRI
PAT WWEST
CLEO WHEELER
WINIFRED WILKERSON
EVA BENNIE WORTHEN

School Calendar

- Sept. 20—Vacation ends—School begins.
- Oct. 13—New student council cabinet formed for first trial at self government.
- Oct. 13—Yell Leaders elected.
- Oct. 13—New larger Buffalo puts out its first edition.
- Oct. 15—Milby Band makes debut in new uniforms of blue and white.
- Oct. 26—Twenty students initiated into national honor society.
- Nov. 5—Milby holds first annual homecoming.
- Nov. 10—Milby celebrates Armistice with outdoor assembly.
- Nov. 11—Milby wins third consecutive football victory over Sam Houston.
- Dec. 3—Melrose Trauernicht elected senior class president.
- Dec. 10—Buffalo sends four delegates to T. H. S. P. A. convention at Denton.
- Jan. 30—Thirty-two seniors graduate as term ends.
- Feb. 11—Milby Rifle Squad takes first place at San Jacinto match.
- Feb. 12—Trauernicht unveiled as Valentine Sweetheart at first dance in Milby gym.
- Feb. 22—Co-Eds drill at Shrine Ball.
- Mar. 10—Rifle Team wins San Jacinto tournament.
- Mar. 12—Hockey Team wins city tilts.
- Mar. 15—Loyce Bass elected Belle-o-Milby.
- Mar. 28—Seniors elect Lee, McGrew, Trauernicht, Kieke, Jones and Barnett, as class favorites.
- April 1—Sargent, Hatfield and Poueigh, win first in shorthand meet. Buffalo wins second in Interscholastic Press Contest.
- April 13—Pan American Banquet.
- April 21-22—Cadettes travel to San Antonio for competitive drill at Battle of Flowers.
- April 28—University of Houston gives reception at City Auditorium honoring all high school graduates.
- April 28—Seniors present "Laugh Clown" senior play.
- May 3—Kieke crowns Trauernicht at Blue Bonnet Fiesta.
- May 4—Kid Day.
- May 5—Twelve students with sponsors Scott, Davis, and Scardino leave for Interscholastic League Press Conference at Austin.
- May 27—Senior Dance at Arabia Temple.
- May 29—Baccalaureate services at Buffalo Stadium.
- May 31—Senior picnic at Sylvan Beach.
- May 31—Graduation exercises at Buffalo Stadium.
- June 3—Class night.

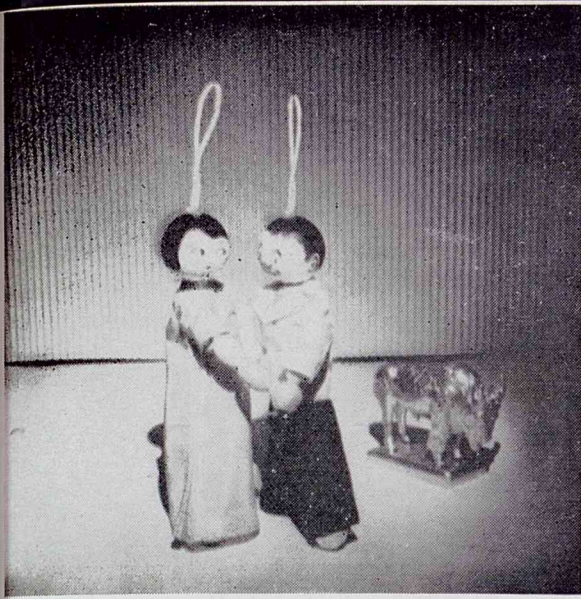

favorites





KATHERINE LEE

Most Beautiful

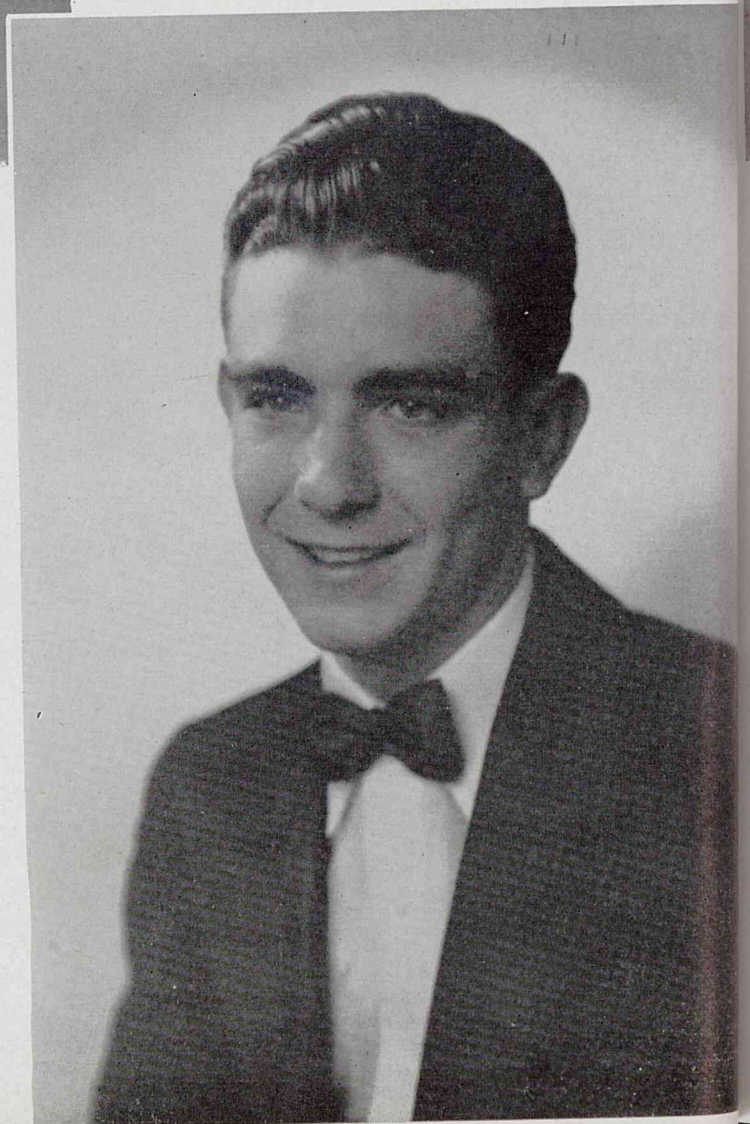

JAMES MCGREW

Most Handsome



MELROSE TRAUERNICHT

Most Popular

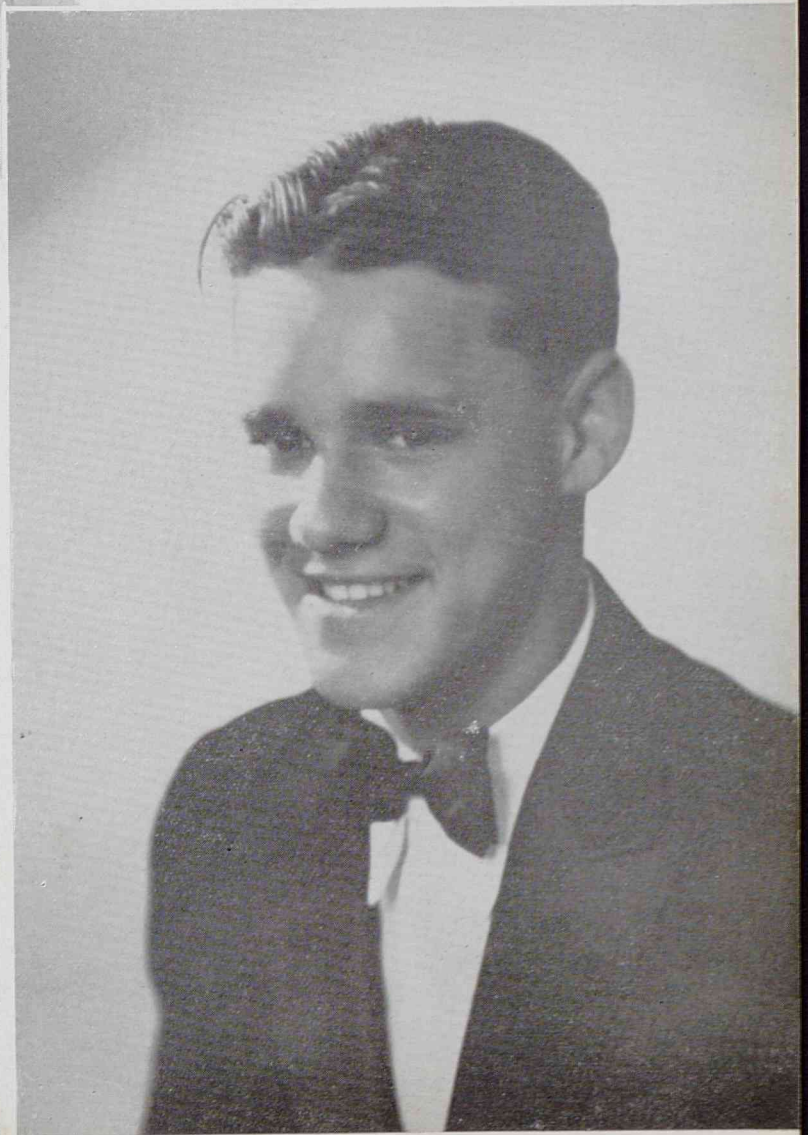

BILLY KIEKE

Most Popular



GLADYSCILE JONES

Most Representative

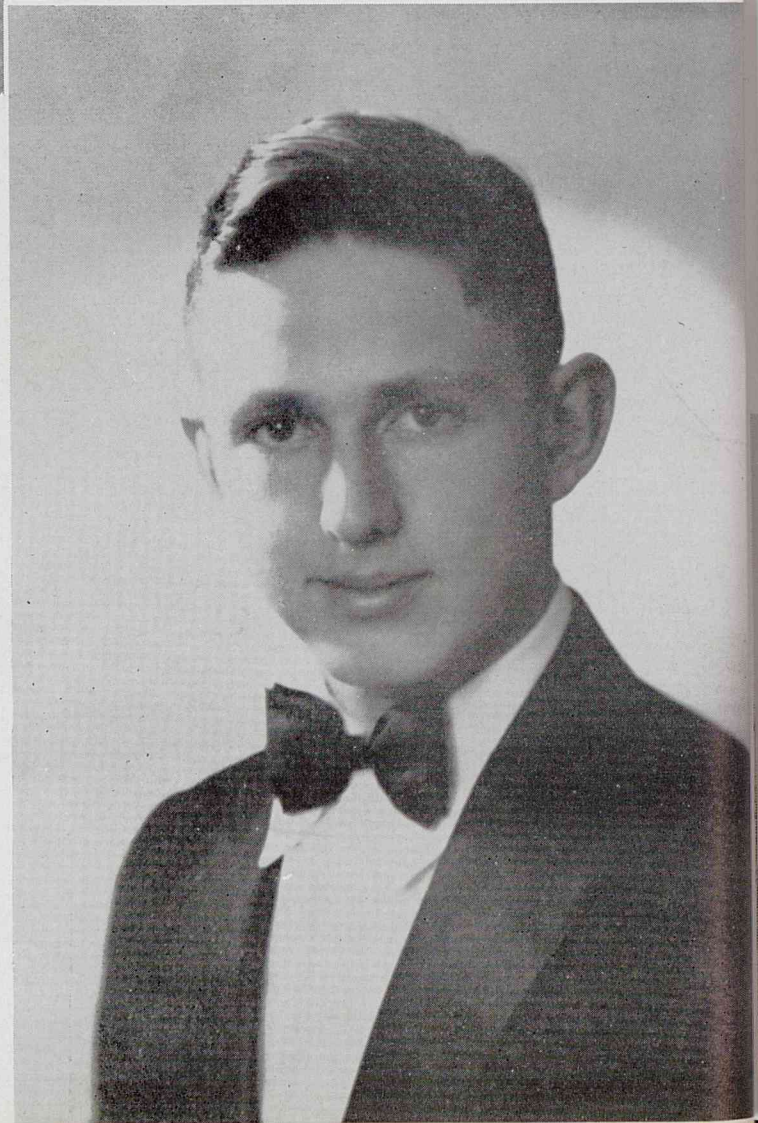

JOE BARNETT

Most Representative

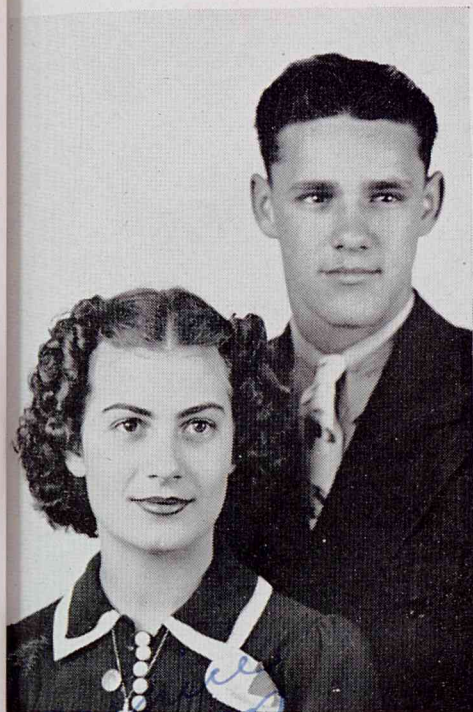

BILLY KIEKE
BERNICE EASON
Senior Play Leads



JAMES McGREW
LOIS JEAN SARGENT
Senior Play Leads



LOYCE BASS
R.O.T.C. Sweetheart

MELROSE TRAUERNICHT
Valentine Sweetheart



LOYCE BASS
Belle-o-Milby

Loyce Bass





JAMES MCGREW
President

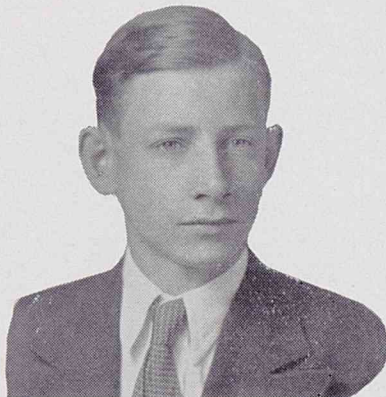

ROBERT PERKINS
Vice President



PATRICIA MOSHER
Second Vice President



JUNE SEIGERT
Program Chairman

Student Council



Student Representatives:

Jimmy Pate, Marian Brady, Sybil Smith, Claudius McCollum, Evelyn Koehne, Billy Parker, Tom Sample, Bernice Hosea, Ed Goeman, Margaret Davidson, Willis Neely, Evelyn Littlefield, William Freitag, W. G. Holbrook, Dorothy Schneider, Eva Worthen, Pearl Guillot, J. L. Bryan, Helen Bremer, Betty McGeehee, Beverly Hayes, Eugene Long, Ruth Fahr, Thomas Wood, Bobbie Burleson, Alleane Berry, Hilda Thompson, Frances Johnston, Ethelyn Poueigh, Lillie McCrory, Anne Chamblee, Jo Ledbetter, Inez Lewter, Billy Mlinar, Bernice Eason, Estelle Mock.

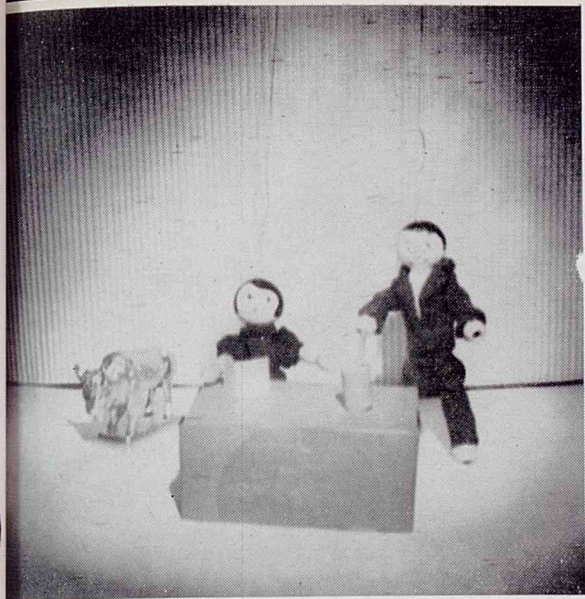

organizations





GLADYS CILE JONES
Editor

THE ANNUAL

STAFF

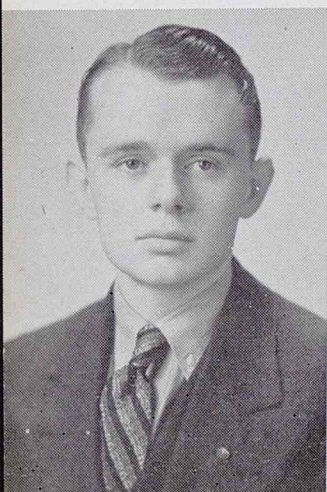

CLYDE CLAYTON
Assistant Editor



LOIS JEAN SARGENT
Assistant Editor

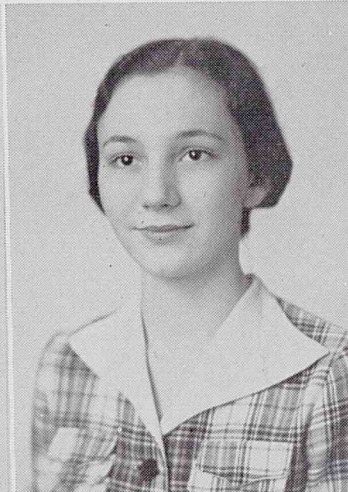

MOSETTE DAVIS
Business Manager

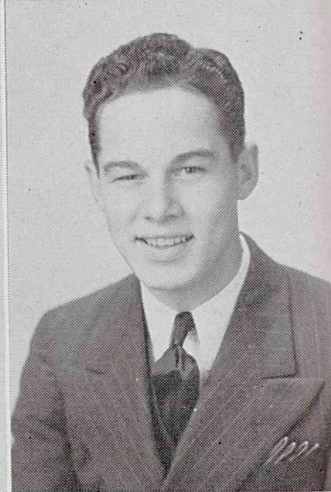

HARRY BOARD
Sports Editor



MARY ANN OUTLAW



DOROTHY RABORN



EDITH HOLBROOK



JUNE SIEGERT



JO LEDBETTER



PHYLLIS CLAUSEN



JENNIE LITTLE



MARY JANE CHILDS

National Honor



Society



The object of the National Honor Society is four-fold: to create an enthusiasm for scholarship, to stimulate a desire to render service, to promote worthy leadership, and to encourage the development of character. Membership in the Chapter is based on these four qualities.

Officers, first semester: President, Joseph Barnett; Vice President, Tom Sample; Secretary, Lois Marie Palmer; and Treasurer, Mosette Davis.

MEMBERS:

Harry Badger, Joseph Barnett, Doris Baron, Fentress Bracewell, Vivian Bragg, Ila Mae Brisbay, Betty Brookshire, Robert Blunt, Bobbie Burleson, Nina Casey, Ann Chamblee, Alora Cowan, David Crawford, Mosette Davis, Steve Durst, Kenneth Earman, Guy Fausset, Audrey Fenzl, Wesley Wray Freeman, Ruth Hart, Wanda Hatfield, Bernice Hosea, Marcus House, Gladyscile Jones, Rita Kerley, Herbert Kuhn, Cleo Lane, Jo Ledbetter, Inez Lewter, Ivan Lewter, Billy Mlinar, James O'Donnelley, Ruth O'Malley, Mary Ann Outlaw, Lois Marie Palmer, Robert Perkins, Jeanne Pelzer, Ethelyn Poueigh, Mary Jo Pressley, Emmett Roberts, Tom Sample, Lois Jean Sargeant, June Siegert,

Melrose Trauernicht, Kathryn Vaughn, Leota Mae Wheeler, Thomas Wood, Melvin Woolbright, Earnest Yates.

Officers, second semester: President, Marcus House; Vice President, Fentress Bracewell; Secretary, Wanda Hatfield; Treasurer, Steve Durst; Faculty Sponsor, Nanette Barcus.

NEW MEMBERS ELECTED SPRING TERM 1938

James Bellamy, Helen Bremer, Duane Crowley, Frances Gardiner, Beverly Hayes, Emmett Humburg, Anastasia Miller, Patricia Mosher, Billy Parker, Warren Parsons, Harriet Pelzer, Doris Porter, Callie Sue Robertson, Merrill Robertson, Jake Rubert, Geraldine Smith, Marianne Waters.





Lambda Sigma Alpha

JUNE SIEGERT
President

WESLEY WRAY
FREEMAN
Vice President

JOE BARNETT
Secretary-treasurer

MERRILL ROBERTSON
Sergeant-at-arms

DORIS PORTER
Program Chairman

Qualifications: Composed only of students who have received the American Legion award.

Purpose: To keep before the attention the qualities for which the members were selected by the Junior High Schools.

Clubs of Milby

Pan-American Club

ROBERT PERKINS
President

EDNA BELLE ZURBURG
Vice President

MARILYN MADDOX
Secretary-treasurer

JEANNE PELZER
Reporter

MR. A. D. CHADDICK
Sponsor

Purpose: To stimulate interest in our Latin American neighbors, and to develop an appreciation for Americans of all countries.



Creative Writing Club

CLYDE C. CLAYTON
President

MARY E. SHOWALTER
Vice President

JO LEDBETTER
Secretary

E. E. STOKES
Critic

Motto: To develop personality
by creative writing.

MISS MARGUERITE
BRENNAN

Sponsor



Clubs of Milby



Office Girls

Freida Austin, Helen Bremer, Anne Chamblee, Phyllis Clausen, Letha Cunningham, Audrey Fenzl, Naomi Ford, Elizabeth Gallagher, Frances Gardner, Valerie Glass, Evelyn Hamrick, Beverly Hayes, Gladyscile Jones, Jo Ledbetter, Patricia Mosher, Ruth Nunn, Mary Ann Outlaw, Kathryn Paul, Doris Porter, Lois Jean Sargent, Melrose Trauernicht, Fayma Thigpen, Betty Tisinger, Geraldine Wade, Marienne Waters, Leota Mae Wheeler, Ethelyn Poueigh, Sarabell Yates, Betty Brookshier.

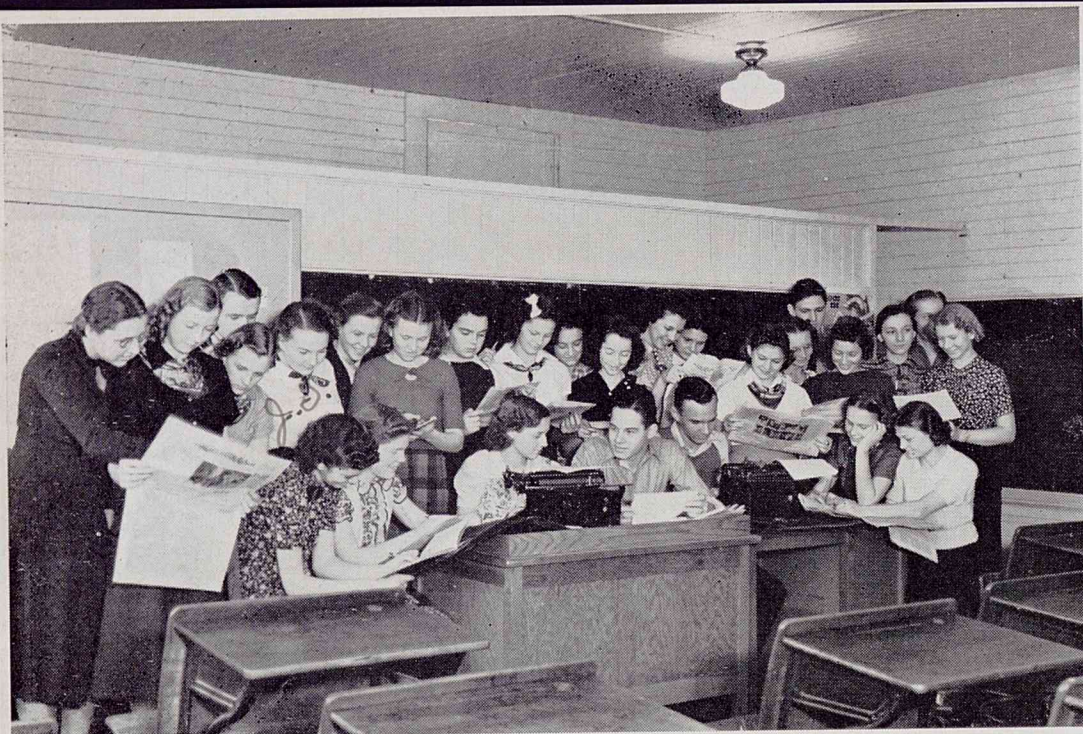

The Milby Buffalo

Fall term: Gladyscole Jones, editor; Duane Crowley, managing editor; Mary Earle Showalter, news editor; Harry Board, sports editor; John Williams, sports assistant; Artie Mae Weaver, girls sports; Billy Mlinar, staff photographer; Elizabeth Gallaher, business manager; Mary Jane Childs, mailing clerk; Doraldine Howell, advertising manager; Claudia Harden, Lulu Mae Rinehart, assistant advertising managers; Guy Fausset, circulation manager; Eleanor Reed and Mary Ann Outlaw, typists; Lois Jean Sargent, Clyde Clayton, Sue McDowell, Harley Mowrey, Madeline Corkery, Patricia Mosher, Mosette Davis, Ocille McCage, Ransom Bill, Dorothy Cole, Lorene Conroy, Letha Cunningham, Bobbie Fenton, Cleo Lane, Jo Ledbetter, Geraldine Smith, Joseph Barnett, Wesley Wray Freeman, Geraldine Lick, Jennie Little, Ylena Russell, June Cruse, Billy Parker, and Alice Cook, reporters.

Spring term: Duane Crowley and Guy Fausset, co-editors; Mary Showalter, news editor; Joseph Barnett, editorial editor; Wesley Wray Freeman and Margaret Murray, society; Ellie Cox, exchange; Alice Toice, humor; John Williams, sports editor; Ylena Russell, girls sports; Dorothy Raborn, staff photographer; Elizabeth Gallaher, business manager; Mary Jane Childs, mailing clerk; Doraldine Howell, advertising manager; Jerry Keith, assistant advertising manager; Edith Holbrook and Pat Mosher, typists; Lois Jean Sargent, Clyde Clayton, Mosette Davis, and Geraldine Smith, reporters; June Siegert, literary editor; Mary Ann Outlaw, circulation manager; Faculty adviser, Mrs. Bess W. Scott.

Quill and Scroll

JEANNE PELZER

President

GLADYSCILE JONES

Vice President

MARY EARLE
SHOWALTER

Secretary

DUANE CROWLEY

Treasurer

GUY FAUSSET

National Reporter

Members: Duane Crowley
June Siegert, Jeanne Pelzer,
Guy Fausset, Gladyscile
Jones, Billy Parker, Wesley
Wray Freeman, Geraldine
Smith, Clyde Clayton, Cleo
Lane, Patricia Mosher, Jo
Ledbetter, Joe Barnett, Mo-
sette Davis, Mary Earle
Showalter, Claude Brisbay,
Mary Ann Outlaw and John
Williams.



Clubs of Milby



Scott Scribes

DUANE CROWLEY

President

GLADYSCILE JONES

Vice President

LOIS JEAN SARGENT

Secretary

JUNE CRUSE

CUTHREAL WELLS

Sergeants-at-arms



*Milby
High School
Band*

E. L. SEASTRAND
Instructor

Clubs of Milby

*Milby
High School
Orchestra*

E. L. SEASTRAND
Instructor

MARY ELLEN HAYES
Pianist



Girls Glee Club

MARJORIE DOTY
President

KATHRYN LEE
Secretary

EMMAGENE SAPPINGTON
Treasurer



Clubs of Milby



Boys Glee Club

LEROY SCHOOLEY
President

MAURICE HOBBS
Secretary

LIONEL BEAN
Treasurer

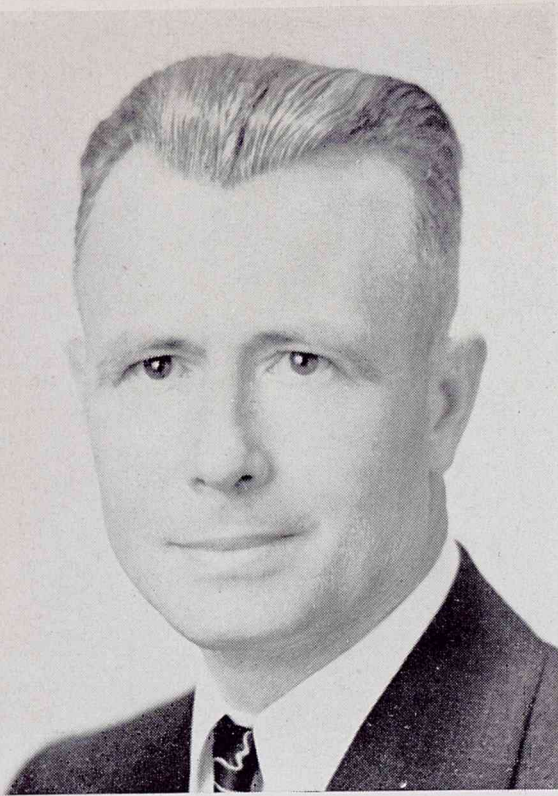

MR. SHAW

Parents Music Club of Milby

President	Mr. H. R. Shaw
1st Vice President	Mrs. L. E. Weishuhn
2nd Vice President	Mrs. A. A. Ruberts
3rd Vice President	Mr. R. A. Thorpe
4th Vice President	Mrs. P. J. Dulin
5th Vice President	Mr. E. L. Seastrand
6th Vice President	Mrs. J. B. Hendrix
Treasurer	Mr. C. Seaver
Secretary	Mrs. M. E. Miller
Corresponding Sec.	Mrs. I. N. Tower
Parliamentarian	Mrs. M. N. Cowan
Historian	Mrs. W. L. Moses
Hospitality	Mrs. Frank E. White

Purpose of the Milby Parents Music Club

The object of the club shall be to promote a greater interest in music to bring into closer relation the home and the school that parents and teachers may co-operate intelligently in the musical training of the child and to develop between the various musical departments of their school and general public such united efforts as will secure for every child the highest advantage in musical education.

G. A. A.

LOYCE BASS

President

YLENA RUSSELL

Vice President

SUE McDOWELL

MINNIE CLEGHORN

IRENE KOEHNE

Program Chairmen

Motto: For enjoyment of
sports and good sportsman-
ship.

MISS INEZ McCOY

Sponsor



Clubs of Milby



Wet Thursday Swimming Club

MRS. OPAL COWAN

Sponsor

MARY LYNN ROTE

President

EVELYN LITTLEFIELD

Vice President



Dramatic Club

TOM SAMPLE
President

LEROY SCHOOLEY
Vice President

ALLEANE BERRY
Secretary

Clubs of Milby

Buff Speakers

EDITH HOLBROOK
President, Section I

WILLIAM LACY
President, Section II

EDGAR RALEY
President, Section III





Milby R. O. T. C. Battalion

Lt. Jimmy B. Miles, Commandant

Officers First Term

Major Bill Weems, Battalion Commander

Company K:

Captain David Crawford, Co. Com.
1st Lt. Claude Brisbay, 2nd in Command.
2nd Lt. Reginald Smith, 2nd Platoon leader.

Company L:

Captain Harry Board, Co. Com.
1st Lt. John Hunter, 2nd in Command.
2nd Lt. Billy Davis, 1st Platoon leader.
2nd Lt. Billy Tarrant, 1st platoon leader.
2nd Lt. George Hinds, 2nd platoon leader.

Headquarters Company:

Captain Steve Durst.
1st Lt. James Barefield.
2nd Lt. Tom Sample.

Sponsors:

Virginia Lee Holmes, Jeraldne Huckaby, Dorothy Mosley, Loyce Bass, Ella Mae McTyre, Laura Ella SoRelle, Juanita Alexander, Wanda Hatfield, Madaline Corkery.



OFFICERS

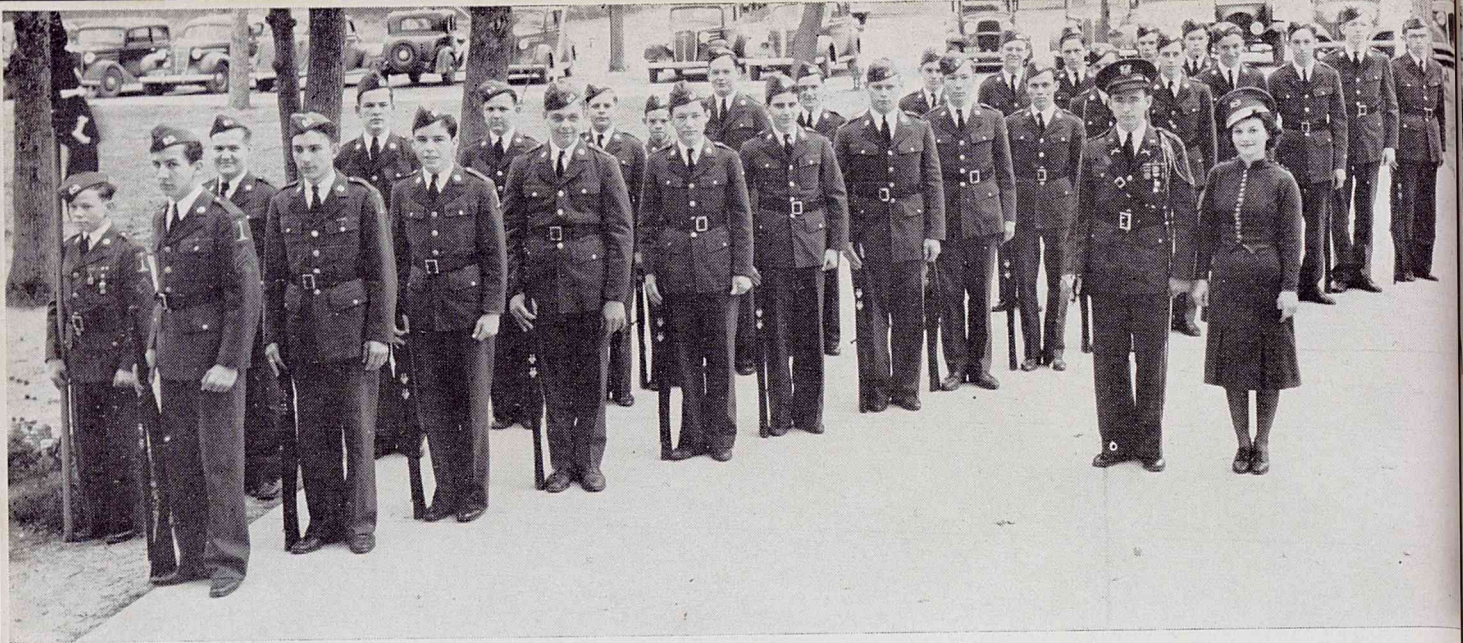

1st PLATOON COMPANY L

me.

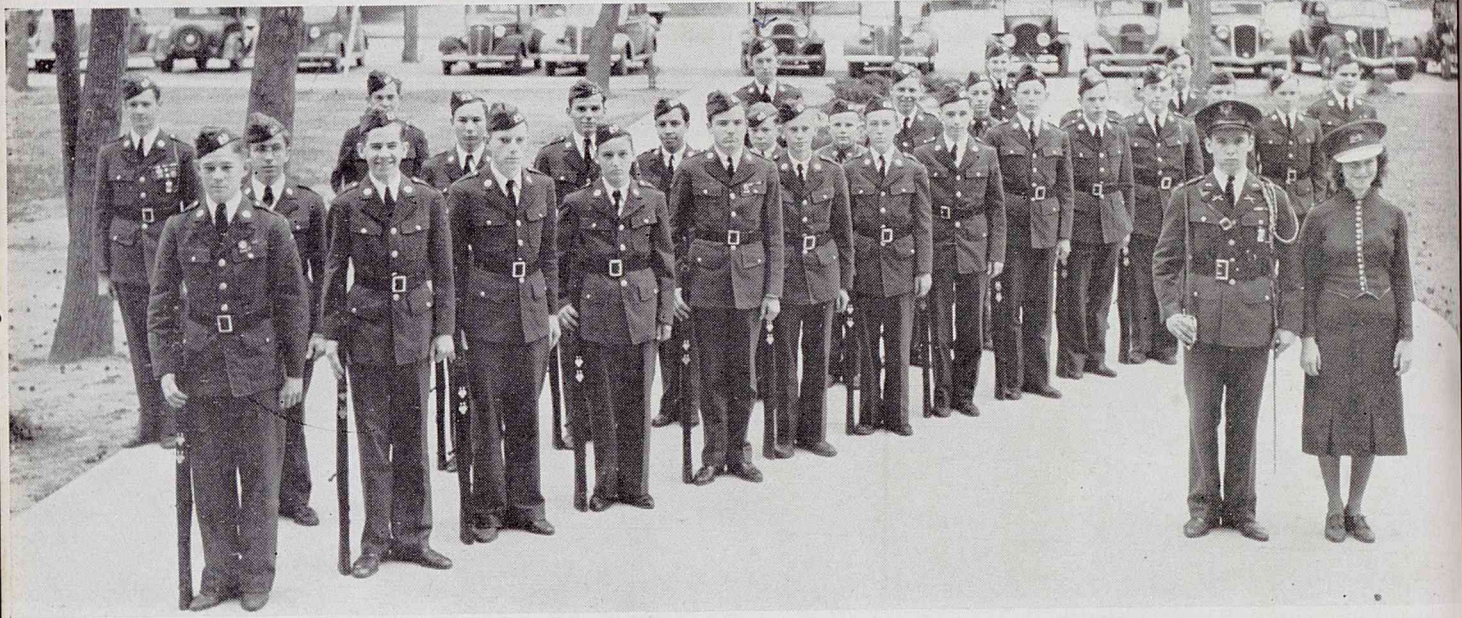

2nd PLATOON COMPANY L

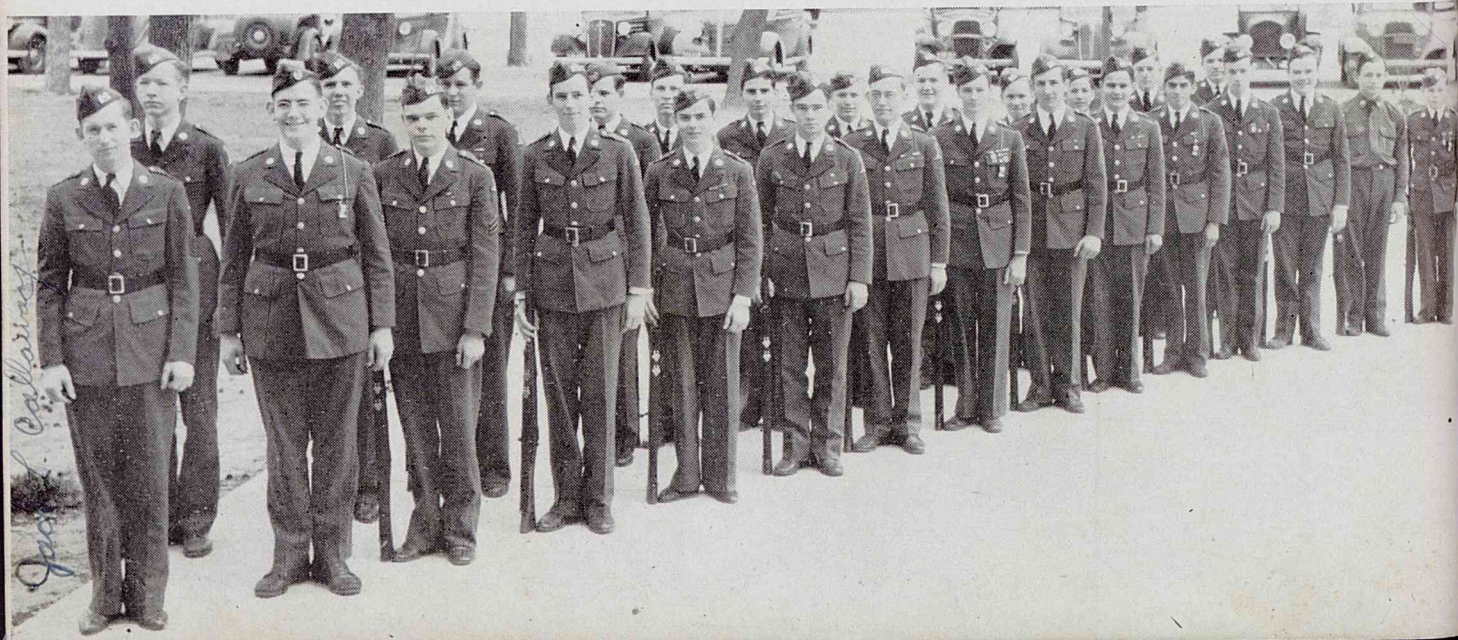

John L. Callaway



1st PLATOON COMPANY K



2nd PLATOON COMPANY K

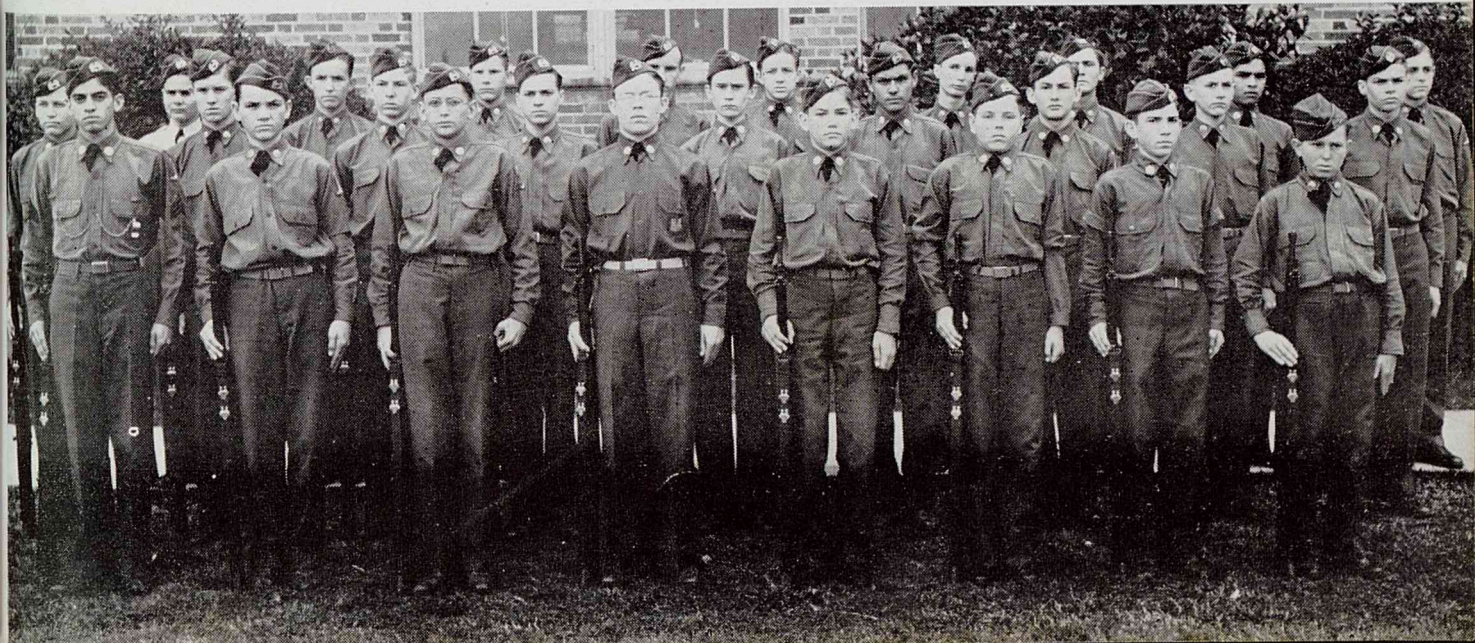



ROTC Rifle Team Ready For Action

OFFICERS SECOND TERM

Cadet Officers: Majors Bill Weems and Harry Board (Res); Captains John Hunter, David Crawford, and Steve Durst; First Lieuts. Claude Brisbay, James Barefield, and Billy Davis; Second Lieutenants Billy Tarrant, Reginald Smith, George Hines, Tom Sample, Arthur Turner, and Donald Dwyer (Res).

Noncommissioned Officers: First Sergeants Jack Calloway and Paul Weems; Staff Sergeant Williard Baylor; Sergeants Richard Moses, Perry Maxwell, Wilson Hatcher, John Espinosa, Claudius McCollum, Billy White, James Honea, Roger Thompson, Ewin Ferguson, Newton Young, Charles Bourke, James Ransom, Jack Ullrich, Charles Robinson, Lester Wicker, Robert Mosher, Nelson Terrell, Lawrence Howard. Corporals Frank Bonner, Harold Snyder, Horace Martin, Falvey Smith, Roland Dudley, John Dewberry, Ted Fortner.

ROTC Sponsors



Camera Club

ROBERT WITTLINGER

President

JUNE SIEGERT

Vice President

MARGARET SCHRAUB

Secretary-treasurer

DOROTHY RABORN

Reporter



Clubs of Milby



Courtesy Club

GLENDAL PHILLIPS
President

EVELYN ADAMS
Vice President

VERA PHEARS
Secretary

MAURICE EASTERWOOD
Sergeant-at-arms

NORMA WALTERS
Reporter

REITA SHIELDS
Critic

MILDRED OAKLEY
Program Chairman

MISS JOSEPHINE
TUCKER
Sponsor

Purpose: To promote courtesy in Milby High School.



LETHA CUNNINGHAM

Major



ANN RICHARDSON

Mascot



MELROSE TRAUERNICHT

Captain of Drill

PHYLLIS CLAUSEN

Captain of Drum
and Bugle Corps

JUNE CRUSE

Lieutenant Drummer

JUNE SIEGERT

Lieutenant Bugler



Co-Ed

Cadettes





CADETTES FORM TEXAS LONE STAR

Milby Co-ed Cadettes



JEANNE PELZER



BETTY BROOKSHIER



WANDA HATFIELD

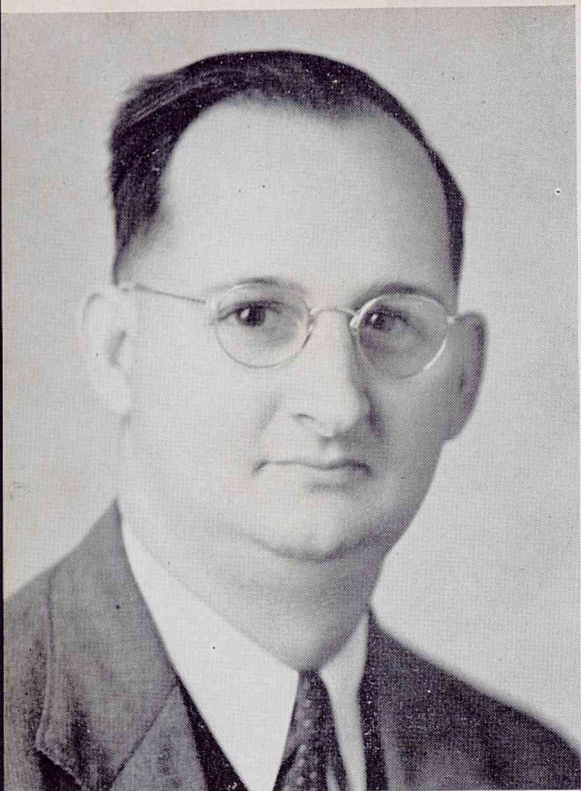

F. B. LANE
President

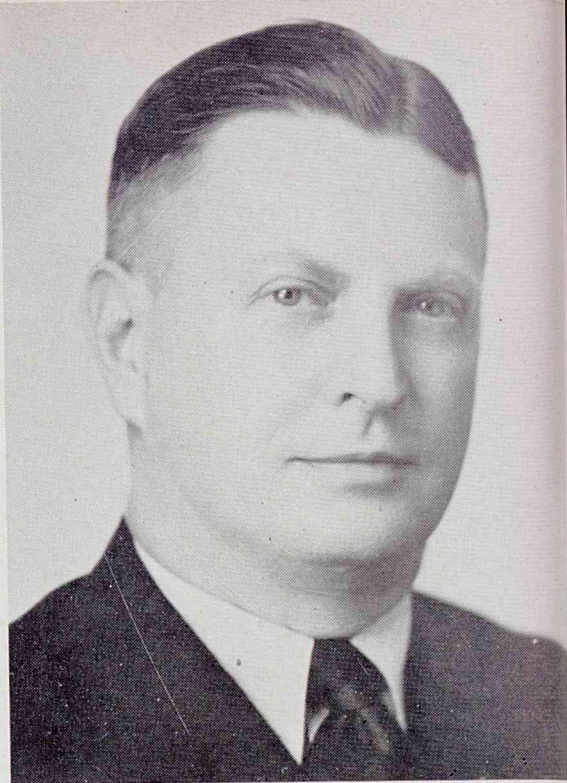

G. R. MADDOX
Vice President

*Co-Ed Cadette Booster
Club*

MISS MARIAM GERLING
Cadette Sponsor



E. H. LAMAIR
Drum and Bugle Instructor

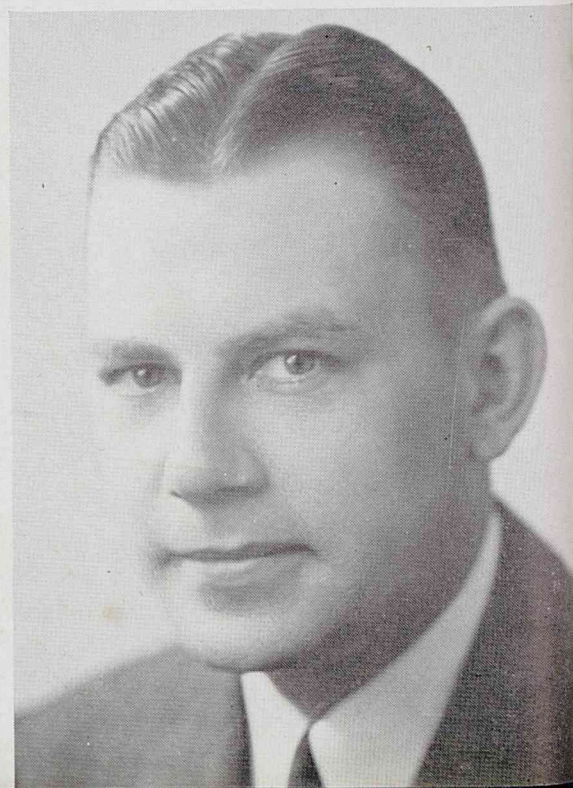



Girl Reserves

DOROTHY SULLENDER
President

JO LEDBETTER
Vice President

BETTY TISINGER
Secretary

LETHA CUNNINGHAM
Treasurer

FLORENCE MOSER

MARGIE SULLENDER
Program Chairmen

VIRGIE LEE SEXTON
Social Chairman

JOY COPPINGER
Interclub Representative

MRS. K. E. LAWRENCE

MRS. FERN SAXTON
Advisers

Theme:
"Facing Life Squarely."

Clubs of Milby

Stand-Patters Civics Club

LOYCE BASS
President

RUTH HART
Vice President

GLADYS CILE JONES
Secretary-treasurer

CARREL SAMFORD
Reporter

MR. J. B. HENDRIX
Sponsor

Purpose: To interest the students in activities outside the book, leading toward better citizenship.



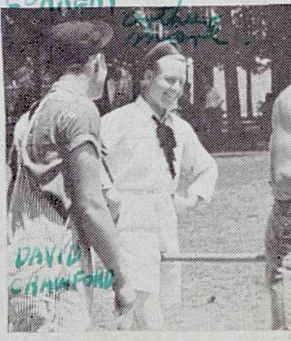
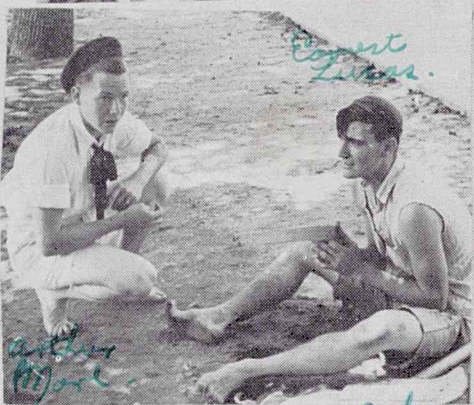

Robert Lucas

Arthur Myers

MARY ANN M. LONG
OUTMAN

GLADY W. JONES

Corky

MADALINE COAKLEY

DAVID CHAMBERLAIN

LOIS JEAN SARGENT

NELSON TERNER

Brenda Carson

James Hamaker

Robert Lucas

Robert Lucas



bluebonnet fiesta



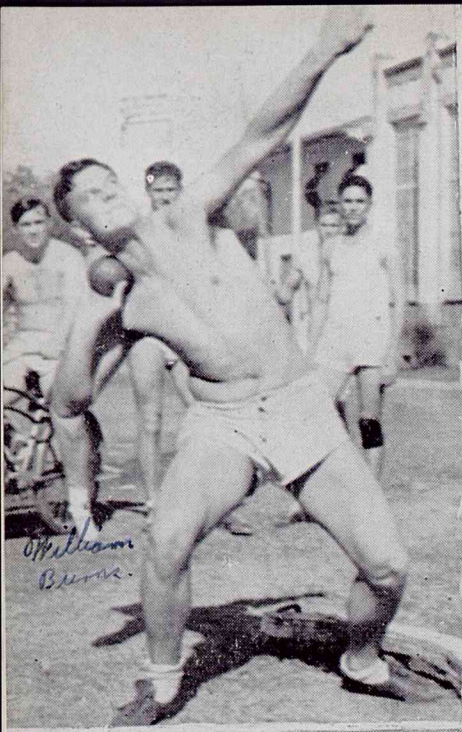

William
Burns



Kelley Gallagher



Floyd
Boston

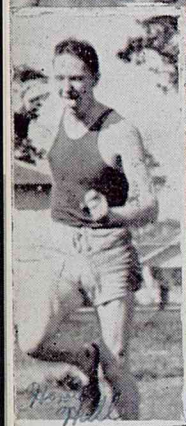
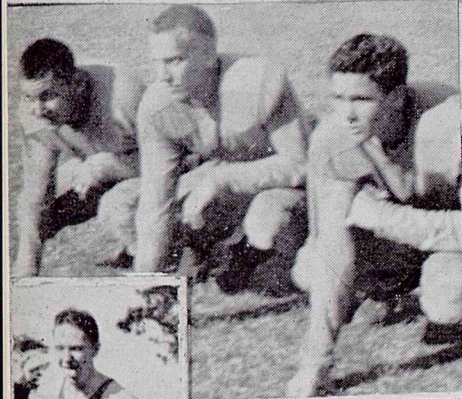

Harold
Hill

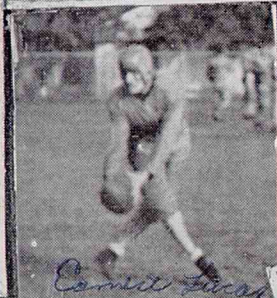

Ernest
Fischer



Jimmy
Connelly

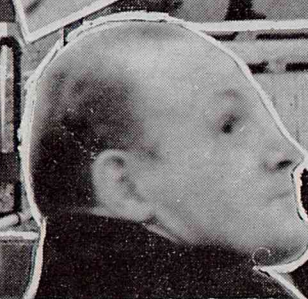
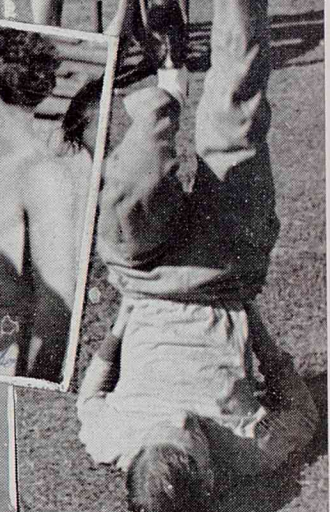

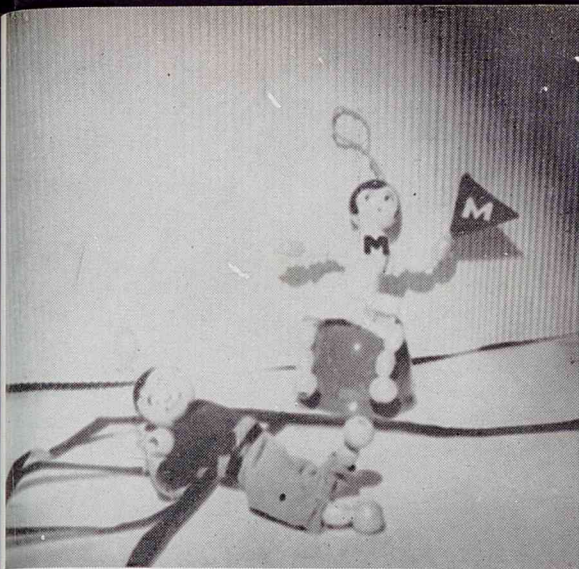

sports



Sports Calendar

FOOTBALL

- Sept. 24 Crowdshy Buffaloes played a 0-0 tie with South Park, Beaumont in opening game of season.
- Sept. 30 The Goose Creek Ganders came to town and went to town to the tune of 13-0.
- Oct. 9 Cam "All-State" Harrell and Co., of Conroe win easily by 40-0 score. Woodrow Ruthstrom is defensive star.
- Oct. 15 The powerful Golden Bears of San Jacinto were held to a 24-0 score as Bisons surprise with unexpected stout defense.
- Oct. 23 Jefferson Davis, led by Tommy Lobue knocked the Buffaloes on their proverbial ear by the score of 25-0.
- Oct. 28. After having had 102 points scored against them without crossing the opponents goal a single time, Milby met a team of her own size and strength, the result—Milby 20, Lamar 7. Cleve Reber passed twice to Lucas and Wells and Stevens galloped 30 yards for the third touchdown.
- Nov. 6. Reagan, with the powerhouse attack defeated the herd by a lopsided score of 32-0.
- Nov. 11 All that happened on this day of peace is not peaceful! The Buffs lengthened their run of victories over the Sam Houston Tigers to three straight as the Buffs won desperately contested battle 6-0.
- Nov. 18 In sub-freezing weather on a gridiron standing in water, the Battling Buffaloes held a highly touted Austin team to a 6-0 score for a moral victory to close out the season and the high school football career of 17 loyal Milbyites.
- Jan. 25 The hustling Buffs finally hit their stride and downed the Sam Houston Tigers 24-23 for their first city win.
- Jan. 28 The Buffs really got by taking their second game within a week from a city foe by downing the Austin team 25-20.
- Feb. 1 Reagan headed Milby's second half opponents and won over the Buffs 43-17.
- Feb. 4 The San Jacinto Bears won over the Buffs for the second time by close 27-24 count.
- Feb. 8 Lamar squeezed out a close 29-26 win as Mallette and Bert Petty chalk up 8 points for scoring honors.
- Feb. 11 Davis coasted to an easy win by a 42-23 score.
- Feb. 15 With Bolster meshing 14 points, the Tigers evened the two game series by a 41-23 score.
- Feb. 17 Meeting the hapless Mustangs in the last game of the season, the Buff cagers shot their way to a 29-16 win. Seven Buff cagemen completed their basketball eligibility with this game.
- March 19 Buffs place second in Conroe meet. Capture every event entered with Burns shining in shotput, Boston, Hall and relay teams again flash.

HOCKEY

- Dec. 7 For the first time since the ice hockey league has been formed, Milby won over the San Jacinto Golden Bears. The score was 2-1 with Dahlgren chalking up both goals for the Buffs.
- Dec. 22 The Buffs stepped up the pace and defeated the Reagan Bulldogs by a score of 4-2 for their second straight victory.
- Jan. 13 The Buffs met and defeated their East End rivals, the Austin Mustangs in a bitterly fought battle to gain undisputed possession of the league lead by a score of 4-3. Dahlgren scored three times.
- Jan. 27. Sam Houston was next, they too went down under the flashing skates of Milby by a 4-0 score. Board, Milby goalie, finished his eligibility with this game as did Christenson, sub defense man.
- Feb. 8 Meeting its strongest foe of the season, the Buffs went down to a close 2-1 defeat. The Toms flashed too much reserve power for the weak reserved Bison team.
- Feb. 17 The Buffs shown forth in all their glory to outplay and outshine the Lamar Indians by a 6-0 score. This victory assured the Buffs a place in the league playoffs with San Jacinto.
- Jan. 11 San Jacinto's favored quintet took the Buffs into camp, 27-19 in the opening game of the season.
- Jan. 13 Lamar's Redskins scalped the Buffs in the last minute of play, 37-33. Tommy Wood scores 13 points for Milby.
- Jan. 13-15 Buffs travel to Huntsville and annex handsome trophy and championship for second time in five years. Roy Fried and Tommy Wood standout for Milby.
- Jan. 18 Davis and Bill Stern win over Bisons by 34-22 count.
- Jan. 20 Reagan's powerful squad wins 40-23. Henderson chalks up 21 points.
- Jan. 21-22 For the second consecutive week the Buffs journeyed out of town and captured a major basketball tournament—this taking the Conroe tournament in grand style—another swell trophy.

March 1-3 Meeting San Jacinto in a two game series playoff, the Buffs won games by the scores of 4-0 and 3-1 to earn the title of public high school champions and the right to play St. Thomas to decide the city-wide champions.

March 8-12 A courageous team from Milby, minus capable substitutes, met and vanquished the powerful St. Thomas Tom skaters in an overtime period, 3-2 to annex the city-wide ice hockey championship after the first game had ended deadlocked 2-2. This marks the first championship crown for Milby since baseball was discontinued in 1934.

TRACK

Dec. 14 Milby places second in cross-country run at Hermann Park. Boston, Kirk, Smith, Reed and Felts score for Milby.

March 12 Buff relay team sets two meet records at Cameron Meet in 440 and mile relays; bag fourth place.

March 26 Boston takes 440 while relay team smashes 880 relay record in San Jacinto Relays.

April 2 Milby places third in fast high school competition in Texas Relays. Hall captures 100 yd. dash.

April 9 Hall, Boston and relay team win n District meet to finish in second place behind a powerful Reagan team.

May 7 Milby's two man qualifying team journeyed to Austin and singlehandedly captured Houston's second—but Milby's first—city, district, regional or state track crown. Hall, second high point man of meet, captured the 100 and took third in the 220. Boston took down second in the 440 for the other 3 points of Milby's total of 10 for the meet.

Yell Leaders



CHARLES ANDRUS Senior
FENTRESS BRACEWELL, Junior
MERRILL ROBERTSON, Sophomore

Yea! Milby!

MARILYN MADDOX
Sophomore



KATHRYN PAUL
Junior



KATHRINE LEE
Senior

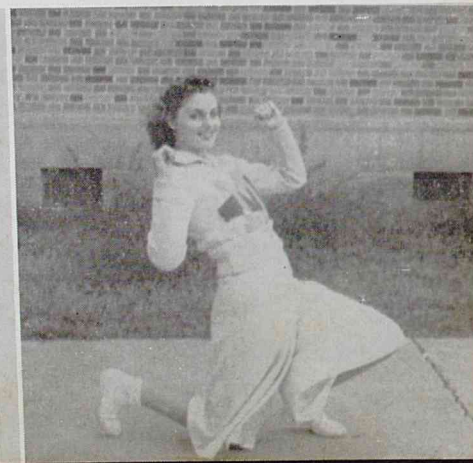



Football

This was the starting team at one stage of the season: The line; Lucas, Kempf, Honea, Garsee, Kieke, Blackburn, and Stevens.

CLEVE REBER—A sophomore flash; passer deluxe.

JOE McQUILLAN—A shifty-hipped sophomore speedster. Co-captain for next season.

BILLY KIEKE—Guard, quarter and halfback. A senior letterman, a nice blocker.

WARREN SCHLIEF—A slam-bang style of player who performed in a tackle slot.

HARRY BOARD—A guard, senior letterman; nice blocker.

EDGAR SPRADLEY—A lanky end who performed brilliantly last year.

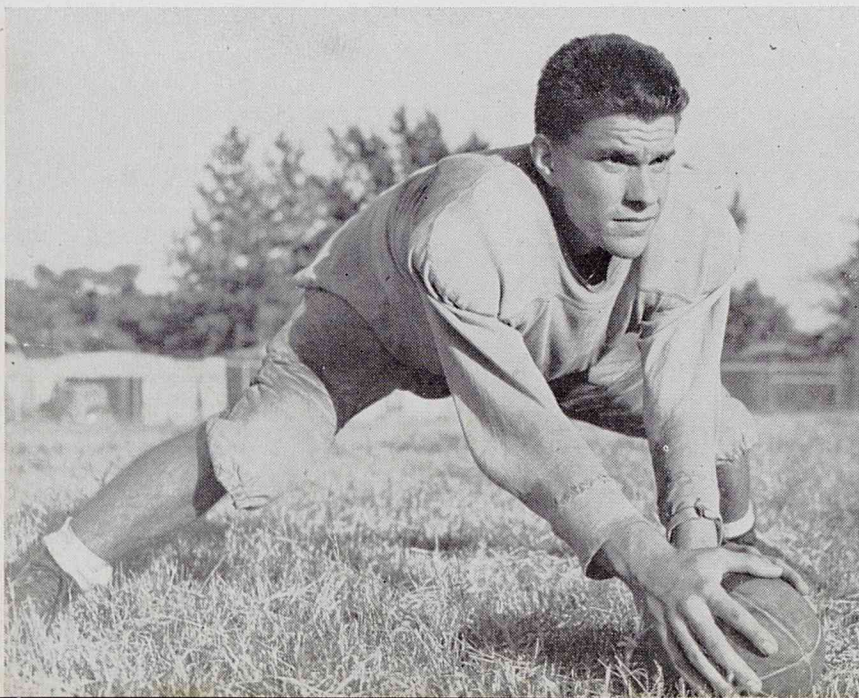

MORTON GARSEE — A three year letterman for the Buffaloes. Morton finished his eligibility by being honored with a place on the all-city second team.

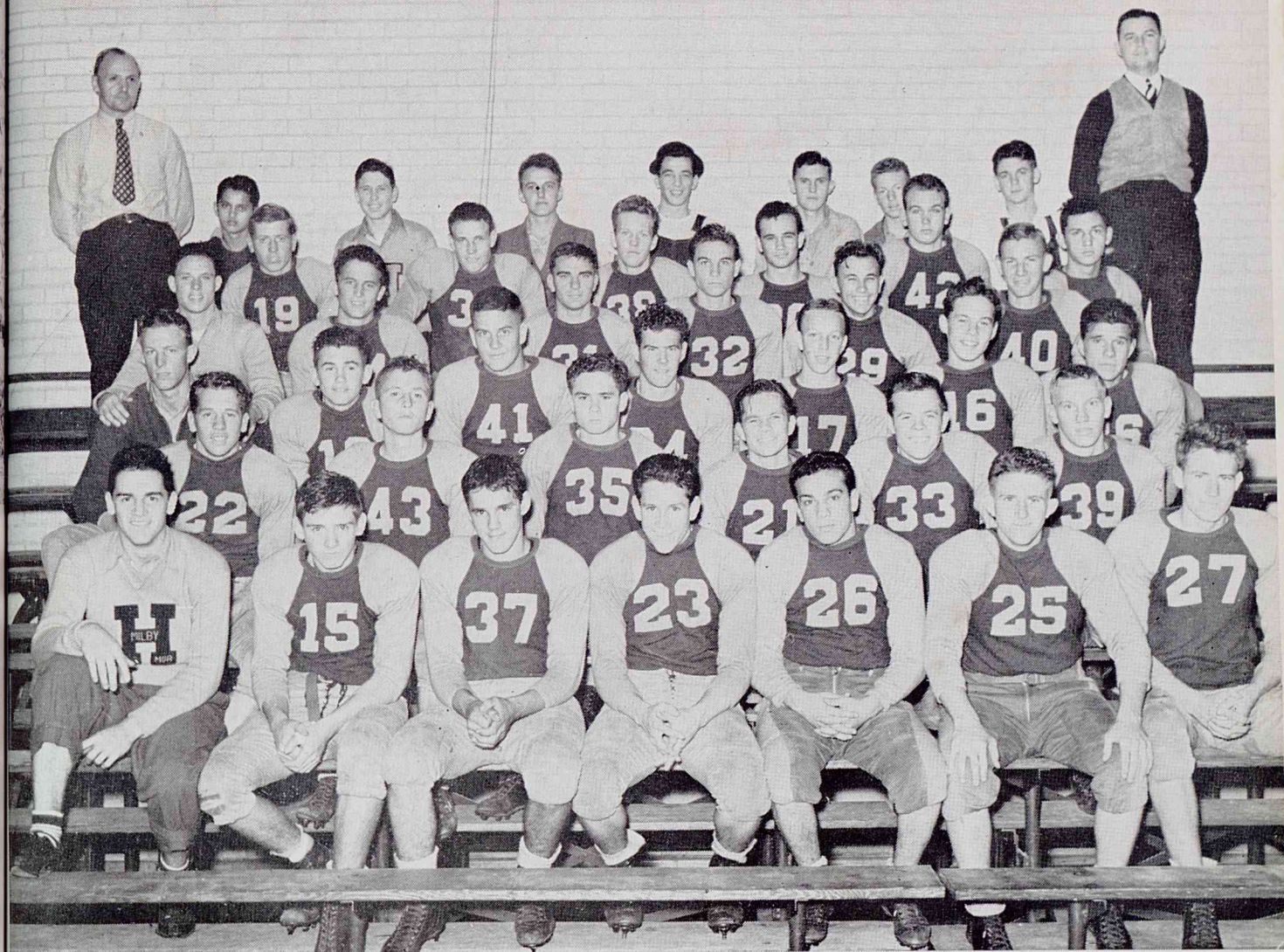

Football

These 35 boys made up the Battling Buffs for 1937: They are left to right in first row: Dilmus Kanady, manager, Alfred Charleston, Billy Kieke, Pete Richardson, Tony Caliva, Arnold LaBauve, Edgar Spradley. Second row: George Stevens, Billy Smith, John Honea, Walter Branson, Joe McQuillan, Carl Becker. Third row: Willie Wells, manager; Cleve Reber, William Burns, Roy Pinder, Ralph Ruthstrom, Harry Board, Morton Garsee. Fourth row: Jack Shoemake, student coach, V. R. Wells, Ernest Lucas, Roy Fried, O. J. Kniesler, Gordon Kemph. Fifth row: Coach Durrenberger, Fred Touchstone, William Kipp, Woodrow Ruthstrom, Edward Verlander, James Blackburn, Warren Schlieff, Roy Dealy, assistant coach. Sixth row: William Heaton, Jesse Bonneau, C. L. Farmer, Maurice Hobbs, student coach, John Tucker, Leo Berry, and Lloyd Reber.

Lettermen

Centers: Alfred Charleston, William Kipp. Guards: Harry Board, Walter Branson, Tony Caliva, Morton Garsee. Tackles: James Blackburn, Carl Becker, John Honea, Gordon Kemph, Warren Schlieff. Ends: Earnest Lucas, Billy Smith, Edgar Spradley. Backs: William Burns, Billie Kieke, Joe McQuillan, Cleve Reber, Pete Richardson, George Stevens, Woodrow Ruthstrom, Edward Verlander and V. R. Wells.

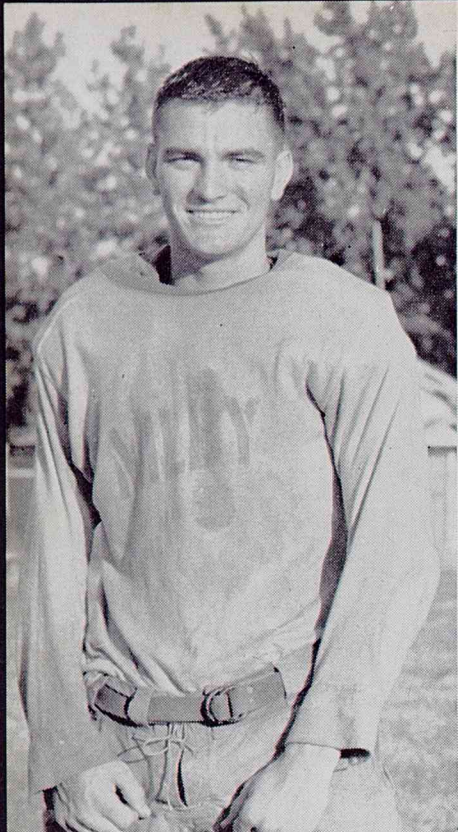

EARNEST LUCAS—Outstanding end, scored first touchdown of season. "Sweatpea" is a senior.



COACH DURRENBERGER — Looks 'em over.
3 hair

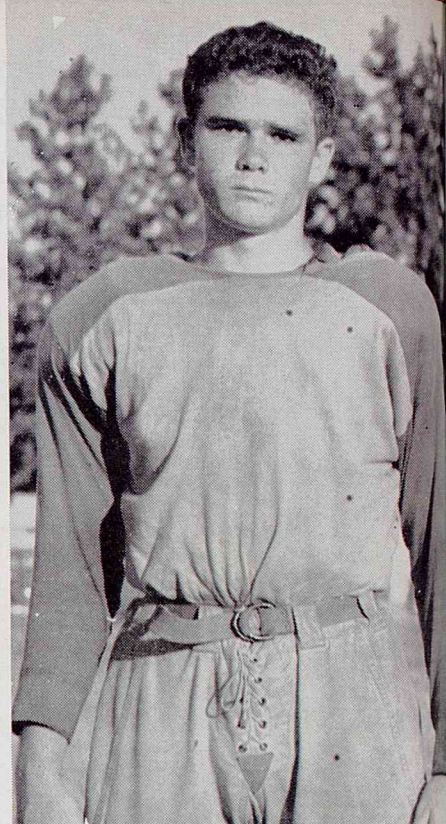

JOHN HONEA—A slam-bang style of player who held down a tackle slot. Honea is only a junior.

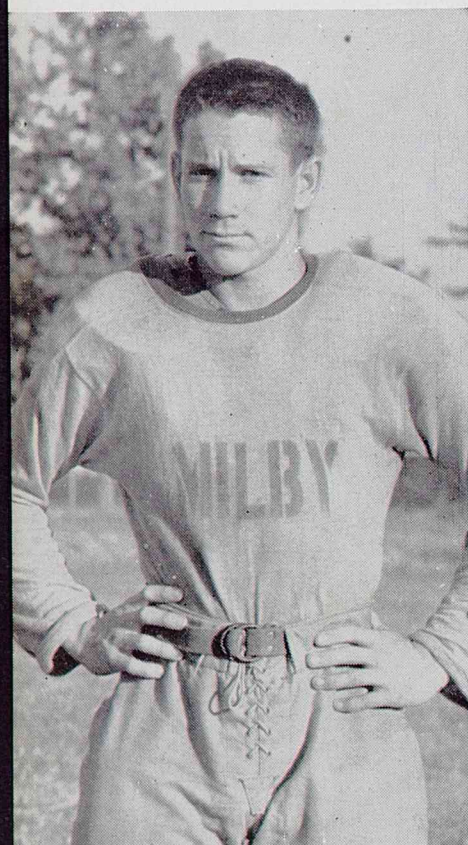

DICK RICHARDSON—A "fight to the last ditch" player who played quarter and halfback.

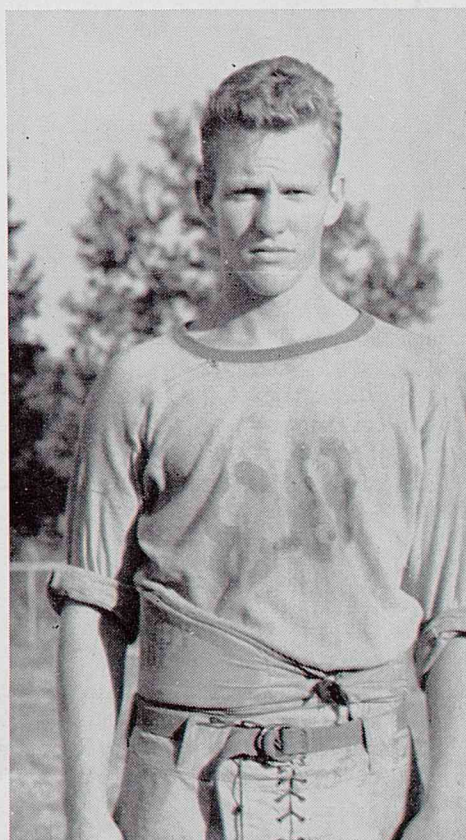

WOODROW RUTHSTROM—A splendid punter and line-bucker deluxe. Woodrow, unfortunately, was out most of the season with injuries.

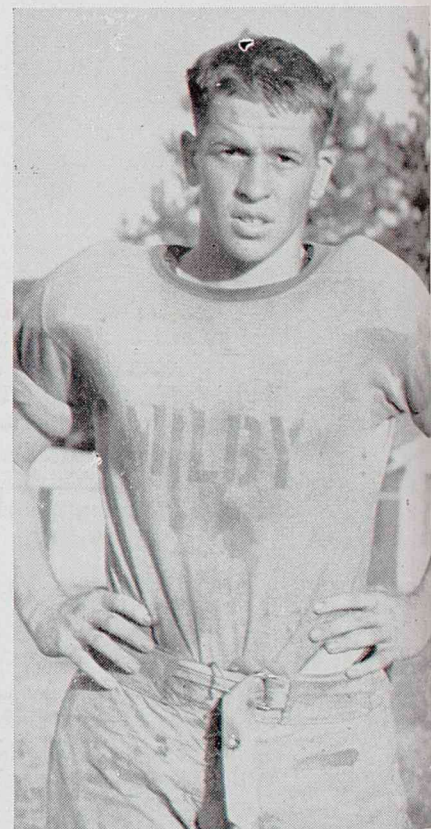

GEORGE STEVENS—A small but determined performer who played full and halfback for Coach Durrenberger's charges.

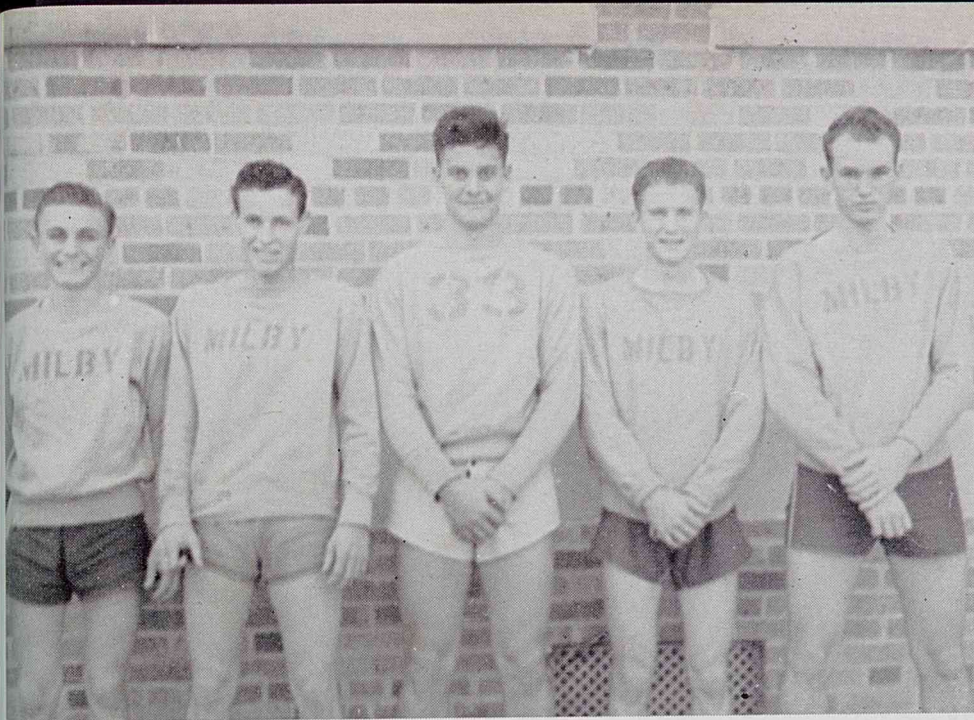

Basketball

Early in the season this was the starting lineup: Wood, forward; Kipp, guard; Burns, center; Petty, forward; and Blackburn, guard.

BASKETBALL LETTERMEN:

LUCAS
ROBERTSON
BLACKBURN
WOOD
PETTY
KIPP

REBER
BONNEAU
FRIED
BURNS
STEVENS
WELLS

TOMMY WOOD — Tommy scored 96 points for 5th place in the individual scorer's race.

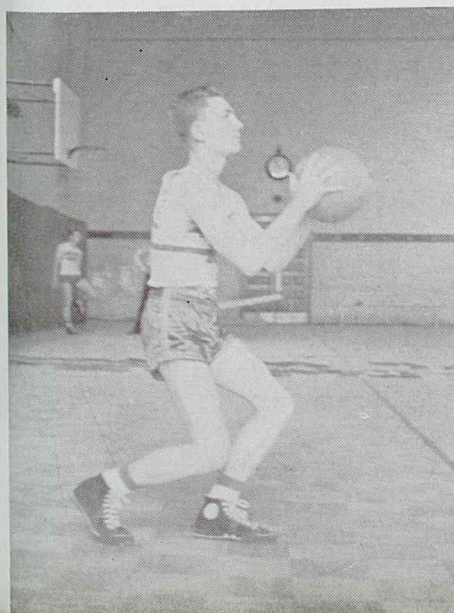

CLEVE REBER—A tight-guarding defense man; only a sophomore.

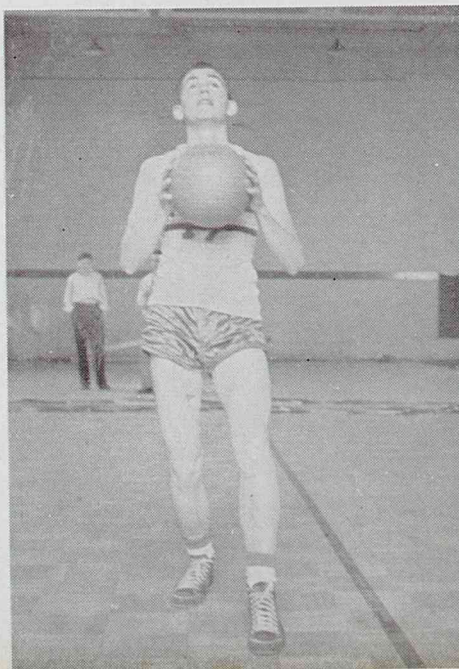

MERRILL ROBERTSON—A nifty ball handler; a junior.

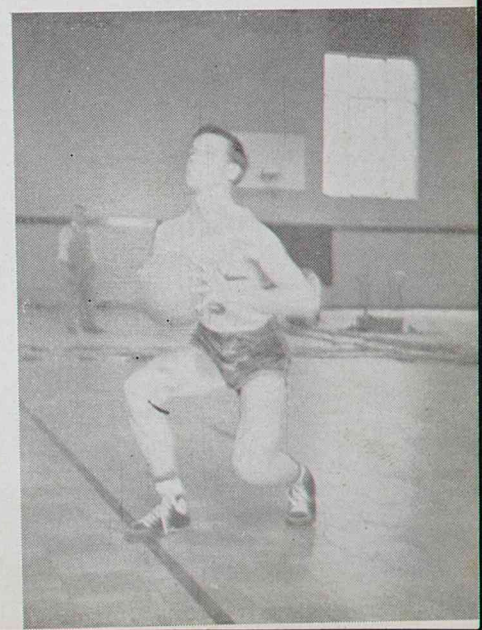



Champion Icers

Wings: Warren Schlieff, Jessie Bonneau.
Defense: Herbert Schwecke, Alfred Charleston.

Center: Carl Dahlgren.
Goalie: Harry Board, Billy Kieke.
Manager: James McGrew.

These twelve boys made up the city high school championship team from Milby High School for 1938: They are, front row left to right, Allen Smith, Jessie Bonneau, Herbert Schwecke, and Captain Carl Dahlgren. Back row: Coach Slataper, Harry Board, Alfred Charleston, Warren Schlieff, John Lords, Billy Kieke, Harold Christenson, Bobby Davidson, Calvin Dickson, and Manager James McGrew.



CAPTAIN CARL "KELLY" DAHLGREN

is captain and ace center for the Buff skaters. He finished his eligibility this year by leading Milby to the public and city high school championship for the first time in the school's eleven years existence. Last year Kelly scored 28 goals for a new city record and returned this year as high scorer with 22 goals. His nearest rival scored only 8! It will be a big problem to find a player to take this skaters place when the next hockey season rolls around.



BILLY SMITH, left and FLOYD BOSTON right, two members of record breaking relay team.



WILLIAM BURNS caught tossing the discus on the practice field.

Track

The 1938 edition of the Buffaloes track team sent two qualifiers, Harold Hall and Floyd Boston, to the state meet at Austin, and they brought back the championship of Texas for the Blue and Gold of Milby.



EARNEST LUCAS on left and WENDELL SNELL right, caught in mid-air, showing perfect form by the camera man.

These thinly-clad Buffaloes comprised the state high school track champions for 1938. Left to right they are Billy Smith, James Kirk, Harold Hall, Lionel Bean, William Burns, Guy Campbell, and Floyd Boston. Inset, Coach Roy Dealy.



State High School Track Champions

Some of Milby's Profs Caught in Familiar Poses



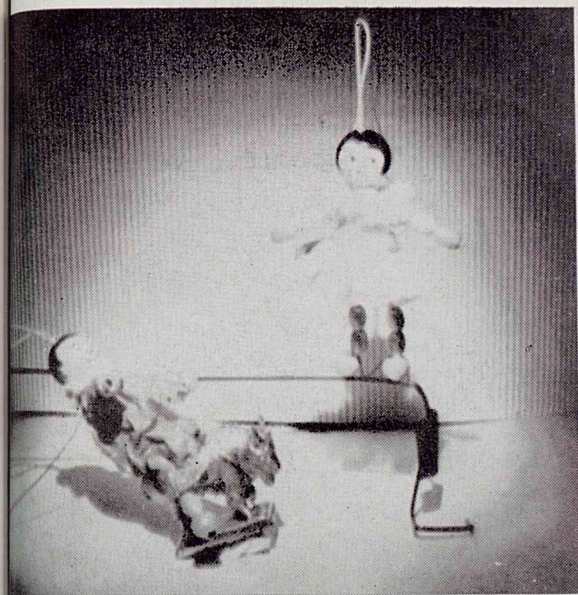

laughs



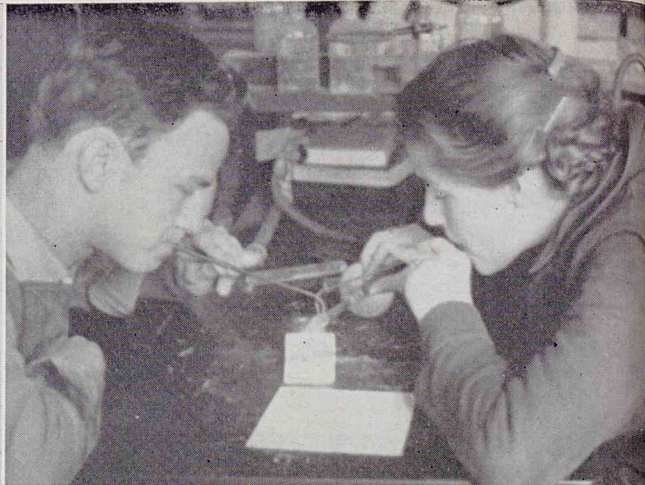
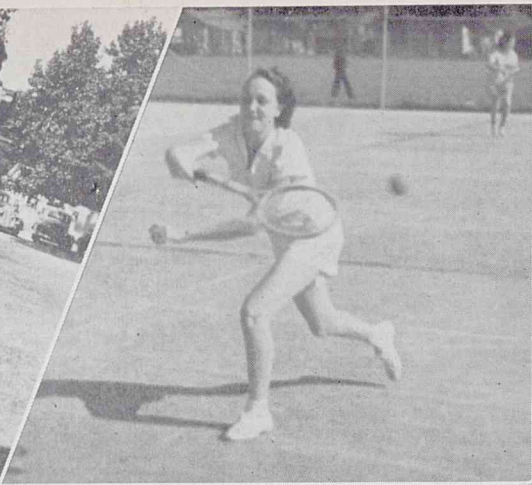

Cameraman

Bill Mlinar

Peeps

Through

the

Keyhole

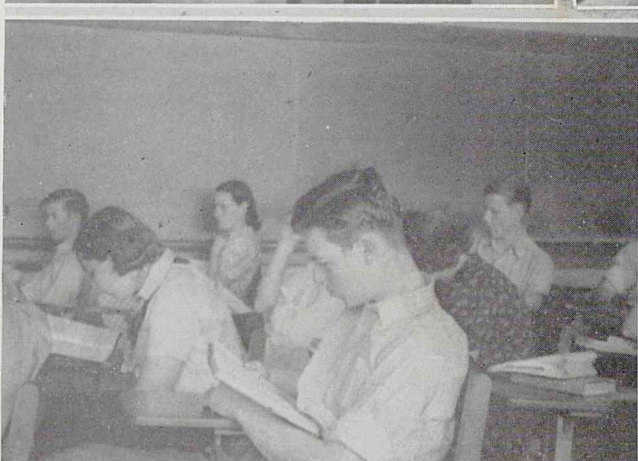

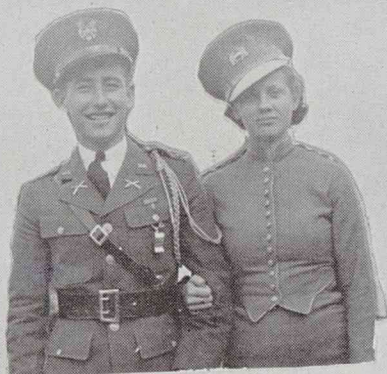
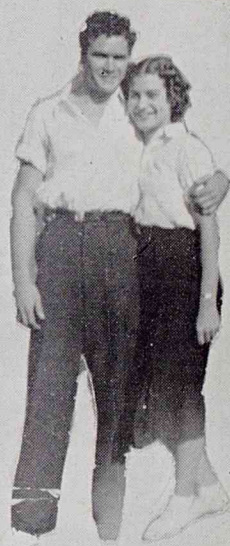

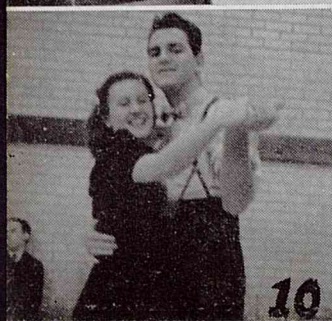
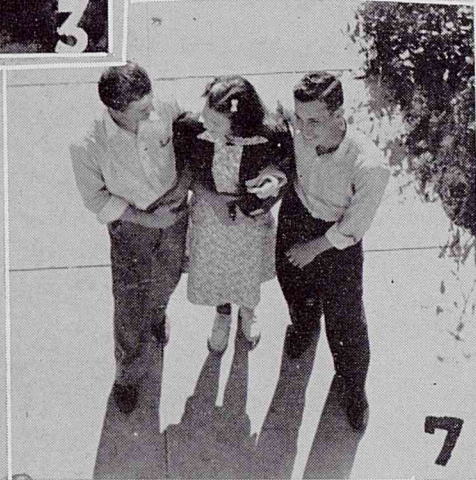

Limericks

By June Siegert

1

Here's a group of Milbyites
Out to win the game
In interscholastic contests here—
To give our school a name.

2

There's no one like a hockey whizz
The lassie to entice.
And Kelly here, with skates in hand,
Is one great guy on ice.

3

Oh, Mr. Long, our teacher dear,
What lady fair now have you here?

4

There was a young lover called "Durst,"
Whose Dilemma was really the worst.
If you'd ask him to eat,
He would look at his feet,
And say, "Let me ask Wanda first."

5

There's nothing like a swell school dance
To get the kids together.
James and Callie seem quite gay;
Could it be the weather?

6

We had here the "cream o' the crop,"
And a teacher who rated the top.
And we all miss him here,
For he's been gone a year.
We'll never forget dear old "Pop"

7

The eternal triangle again here prevails,
But the three seem contented, I guess.
The lassie is darling, so boys, strut your
stuff.
Here's to the gay youth who is best.

8

This little soph once ate no lunch;
Some mice beat her to eating.
She set a mouse-trap, as you see,
So now the mice she's beating.

9

There once was a dear, jolly dean,
Who never learned how to be mean.
Many friends are her lot,
And she's right on the spot—
And the spot really isn't so lean.

10

Swing, Dumas, swing your gal—
Liven up the old corral!

11

Mavis, why that stern, cold glance?
The scene could start a fine romance.

There were two sad, sad little lads,
Who seemed to think teachers were "cads."
They gazed into space, yearning crossing
each face,
To get from these school-worry fads.

Warble, warble, trill and trill.
"Dumas," our songbird we see,
And yell-leader, Katherine Lee.

Here ye, hear ye, Milbyites,
"Soap-box" is on the stage.
The camera snapped this relic when
Spiked haircuts were the rage.

Presenting a scene at the Valentine dance,
We spy dancers resting a bit.
Everyone seems to having great fun;
The frolic was fairly a hit!

Introducing our Cadettes,
Those uniforms that shine,
We think they look too mingled here.
Come, Co-eds, fall in line.

It's grand to hear a soothing voice
Speak through the microphone.
What message have you here for us?
Hail, poet,—Milby's own.

There was a young lady who had
Some worry that made her feel sad.
We should like to know why
She does sit there and sigh—
We wish that she'd smile and be glad

A little squabble now and then
Is just a thing to please.
It really couldn't be bad, 'cause
"Two-gun" looks on with ease.

Here's a trouper, here's a pal,
As helping as can be.
She is the Milby one swell friend—
A sweet necessity.



Ode to the Milby Sea

By June Siegert

I must go down to the sea again—
To the lonely sea and the sky;
But the duties of my school work call,
And I cannot pass them by.

I should like to wade in the salty waves,
And plunge into the foam.
Oh, to hear the gulls' cry day by day,
Oh, to call the sea my home.

But at school I stay yet—on and on,
And the sea comes down to me.
And I wade in glory right at school;
All hail the Milby Sea!

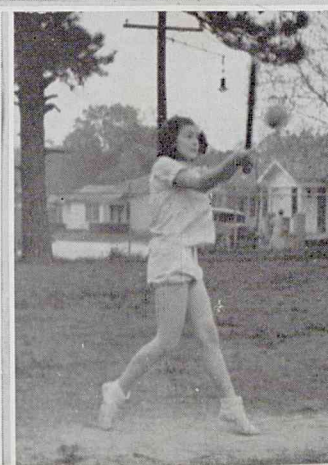
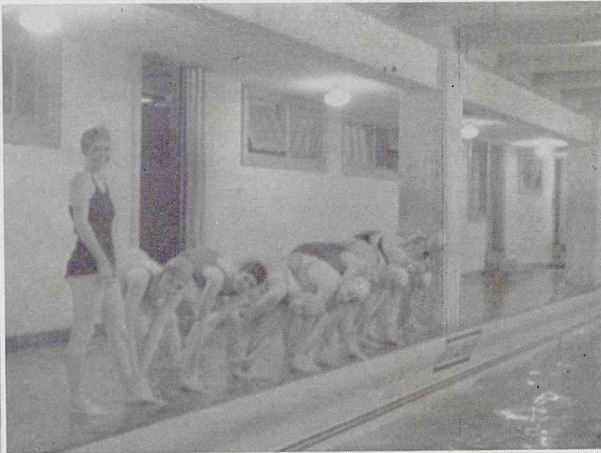

SERVING
HOUSTON AND SOUTH TEXAS

*with dependable, adequate and
economical electric service*

*Houston Lighting & Power
Company*

What After High School?

Let Massey introduce you to an office position in keeping with your educational background. We do not promise to make of you a business executive; but we will train you for, and place you in a starting position where your talents and education will open to you opportunities without limit.

We are receiving constantly more calls from employers for Massey graduates than we have available to fill the very desirable office positions open to them.

We invite your investigation of our record in starting High School graduates on the road to success.

Massey Business College
Capitol Avenue at Caroline St. F-3533

Compliments
of

**BROWN SPORTING
GOODS**

713 Fannin Street
Phone Capitol 2814

Houston, Texas

**FULTON STATIONERY
COMPANY—**

Invites Milby Students to Visit Their Store
For the Highest Quality Stationery,
Greeting Cards, and Fountain
Pens

1017 San Jacinto

Capitol 6206

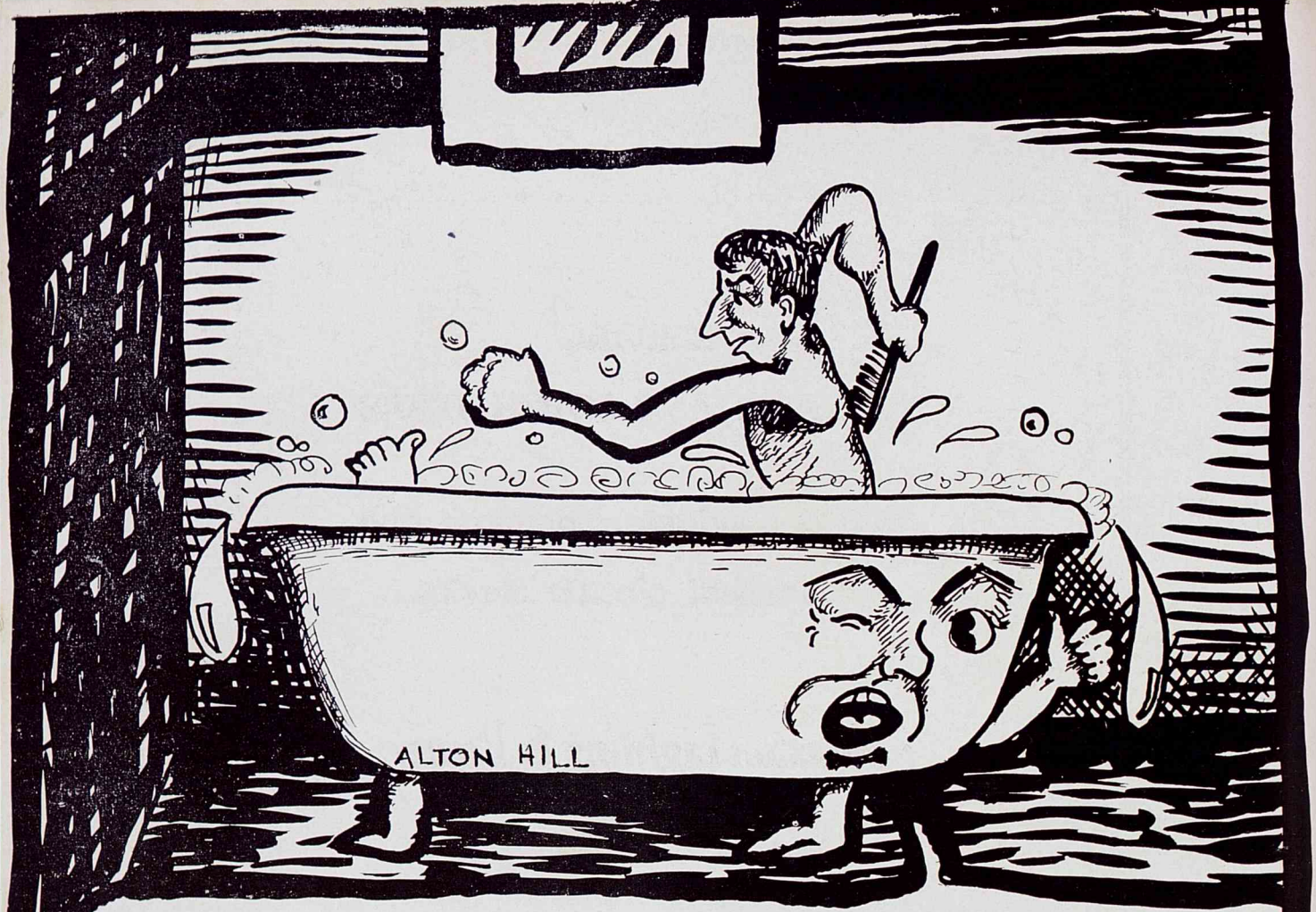

AFTER THAT AUSTIN GAME
DOES HE NEED A BATH!

DON'T LET THIS HAPPEN AGAIN!!

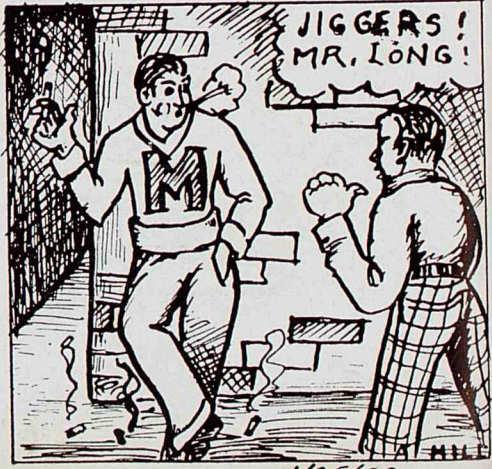

Dangerous
Dan (James) Mc Grew



Candid Camera-manias

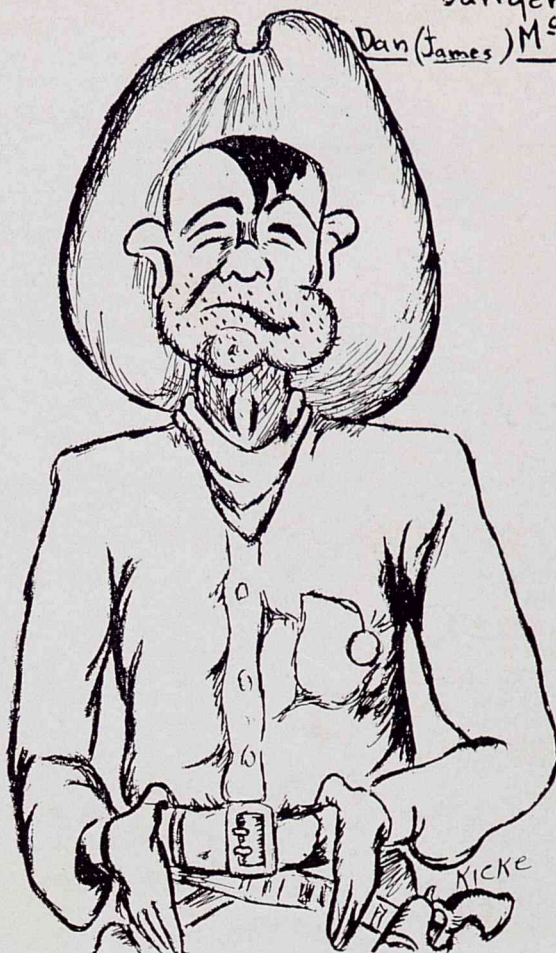

Captain C. T. Parker



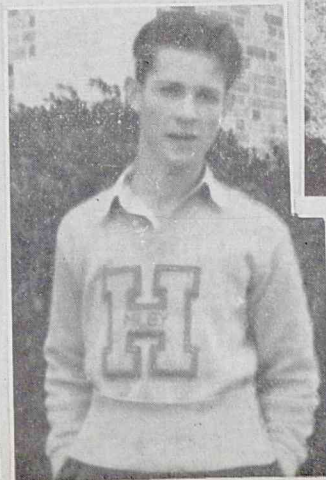
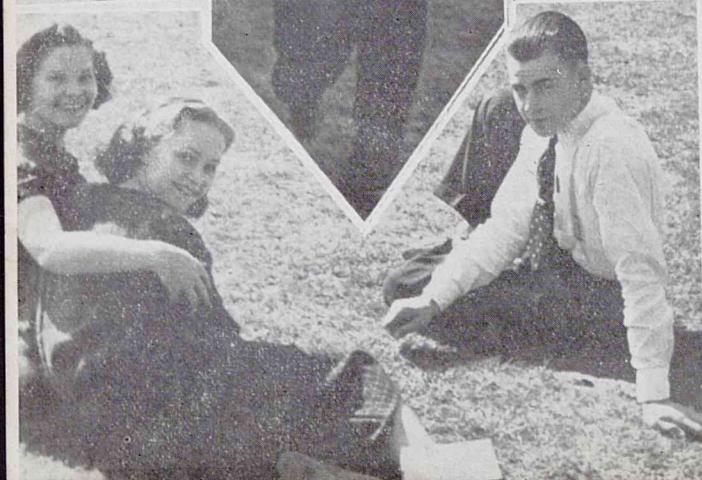
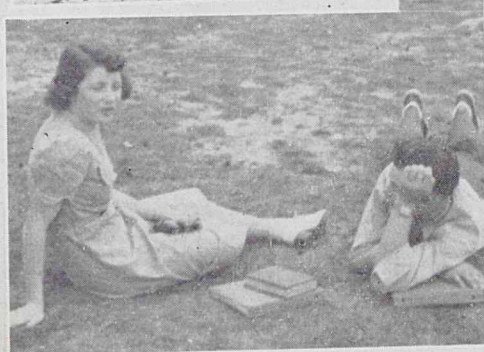
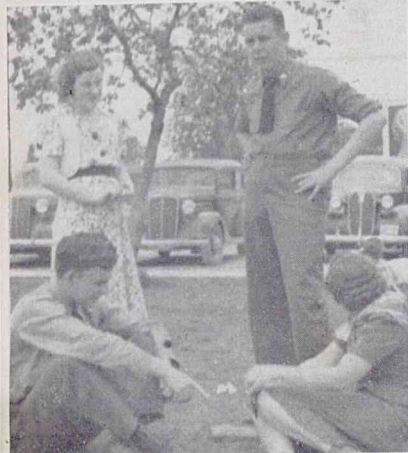

Southern Engraving Company

HOUSTON

Jewelers and Engravers

Official Jewelers for the Class
of Milby High School. Commencement Invitations
designed and engraved by SOUTHERN

Class Rings

Engraved Invitations

Engraved Diplomas

Club Pins

Medals

Trophies

Awards

Certificates

Caps and Gowns

J. R. JONES
City Sales Representative

OFFICE AND FACTORY
1116 Prairie Avenue
Tel. C-1944

For Fifty Years, Houston's
Finest Department Store

LEVY BROS. DRY GOODS CO.

Main at Walker

Milam at Pease

Preston 4261

GREAT
SOUTHWEST
MOTOR
COMPANY

Distributors

Dodge and Plymouth Passenger Cars
Dodge Trucks and Commercial Cars

Houston, Texas

Compliments

of

*Polar Wave
Ice Palace*

2323 HUTCHINS

CAPITOL 1048

Another East End Booster

LUKE MEDLEY
SINCLAIR SERVICE STATION

Harrisburg Blvd. at Wayside Drive W-0441

Brownwood Pharmacy

502 Broadway

W-3537

ROSECREST FLORIST

Floral Designs—Weddings—Bouquets

Camelias—Azaleas—Flowering Shrubs

8301 Detroit

Phone Wayside 0324

Sheet Metal Work Our Specialty
Phone Preston 4990

SAN JACINTO HARDWARE AND
SHEET METAL COMPANY

Hardware, Floor Covering, Paints

Gutter and Roof Repair Done
Attic Ventilation—Louvers

313-15 San Jacinto St.

Houston

Compliments

of

**BARNETT'S
GROCERY**

**CORRIGAN'S
Jewelers**

903 Main St.

Peterson Drug Store

Service For the Sick

Wayside 2626

Free Delivery

431 Broadway

Registered Pharmacist in charge

Compliments of



R. J. MOORE

Westinghouse Refrigerators

Washers ** Ironers ** Fans **

Singer Sewing Machines

427 Broadway

Wayside 8915

**Houston Building Material
Co.**

Capitol 6124

Canal and Hamilton

**H. J. COHN FURNITURE
CO.**

1205 Congress Ave.

Preston 0226

Compliments of

REDMAN'S

717 Travis St.

Preston 3922

Co-Eds and R. O. T. C. Uniforms

East End Barber Shop

W. R. Thigpen

C. M. Whitley

F. F. Dees

Your Patronage Is Appreciated

415 Broadway

Cunningham Radio Service

1710-12 Leeland

Houston

We Service Sets For the Home and Auto
24 Hour Service

Geo. H. Cunningham

Fairfax 0181

Tire Service — Washing and Greasing

Carter Service Station

Called For and Delivered

4104 Polk Ave.

Beacon 30597

Bell Uniform & Cap Co.

808 Prairie Avenue

Phone Capitol 5422

Houston, Texas

MILBY STUDENTS:

You are most cordially invited to visit
our store and see our display of—

- *Social Stationery
- *Fountain Pens
- and Greeting Cards

WILSON
STATIONERY
& PRINTING CO.

Prairie at Fannin

Preston 8221

W. A. McCONNELL
COMPANY

Phone
Hadley
8747

Photographic Service
INDUSTRIAL PHOTO
AERIAL MAPPING

W. A. McConnel

510 McGowen Ave.

Houston, Texas

GOOD HOUSEKEEPING
SHOP

421 Broadway

Tel-W-3525

Featuring

Norge Refrigerators

Norge Washers

Norge Ranges

Norge Ironers

N. O. Schexnayder

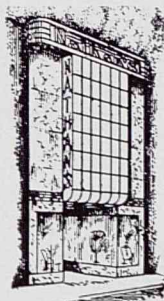

Nathan's

618 Main St.

Fairfax 0348

MILBY

marches on . . .

. . . and it's a source of considerable gratification to us that the BOYS and GALS of the Blue and Gold step up to Foley Bros. for fashionable apparel and fixings.

Milby marches on . . . inspired by a fighting school spirit . . . and to every grad and undergrad of Milby go the heartiest best wishes of

Foley Bros

HOUSTON OWNED
HOUSTON MINDED

MARIE LA BELLE
BEAUTY SHOP

816 Medina St.

Wayside 0056

Specializing in new Ray Machineless
Permanent Waves \$5.00

Mrs. Ruth Butcher—Operator and Owner

Shell Products

Shudde Bros
MAIN AT CAPITOL TRAVIS AT PRESTON

RED & WHITE

WEISHUHN BROS.

PHONE WAYSIDE 0186

Cor. 75th and Ave E.

Compliments

**WEINGARTEN'S
HARRISBURG STORE**

Better Food For Less

**Mrs. Austin's Beauty
Shope**

510½ Broadway

Phone Wayside 3487

Compliments of

PIG'N WHISTLE

3 LOCATIONS

3018 Main St.

4701 Main St.

6500 Harrisburg Blvd.

W. E. WEISHUHN

1515 Broadway

**R. B. DEPARTMENT
STORE**

1101 Broadway

**Sterling Laundry
& Cleaning Co.**

"The Standard of Quality"

4819 Harrisburg Blvd.

Wayside 2151

Compliments of

PILGRIM LAUNDRY

4000 Alameda

V. G. ROSS

722 Broadway

Compliments of

α Friend

Tip Top Coney Island

1110 Capitol

**PARKER'S GROCERY
& MARKET**

508 Wayside

Thos. Goggan & Bro.

Music House—Est. 1866

PIANOS—RADIOS—MUSIC

BAND INSTRUMENTS

1201 Main

Fx-1361

Cars Called For and Delivered

**R. C. Calahan's
Service Station**

Washing and Greasing

1815 Broadway at Galveston Rd.

Compliments of

α Friend

**EARTHMAN FUNERAL
HOME**

2420 Fannin

Fairfax 6377

Compliments of

J. J. LEMMON
ADDING MACHINES and TYPEWRITERS
We Buy Sell, Rent, and Repair
1208 Prairie Ave. C-2924

Goodman Food Market

8111 La Porte Road

For Good Food Go To Goodman's



Compliments

**FISK ELECTRIC
COMPANY**

Always the best deal in town on tires
for your car at

CLAYTON TIRE CO.

GOODYEAR TIRES

1405 Milam

Preston 4414

Boulevard Pharmacy

We have it. Can get it. Or it isn't made

Phone Wayside 7161

7347 Harrisburg Blvd.

Boulevard Funeral Home

J. V. Cossaboom, President

Wayside 4111-2

6929 Harrisburg



When You Crave Something—It Likes You
DRINK



DR SCARDINO
PUBLICATIONS
4312 GARDOW WAY 1441 HOUSTON

Drink

Coca-Cola

In Bottles

KEEP A CASE IN YOUR HOME

BOWEN MOTOR COACHES

STATION MILAM AT RUSK STS.

Telephone Cap-1241

9 Schedules Daily to Dallas and Ft. Worth

5 Schedules Daily to Corpus Christi

Compliments
of a Friend

24 Hour Wrecker and Road Service
Bauer's Service Station

We Call For and Deliver

W-0287

Portrait -:- Theatrical

Commercial

Your Official Photographer

HENRY STERN

SUITE 228 WEST BUILDING

PHONE CAPITOL 7837

**SMALLEY COMMERCIAL
COLLEGE**

Monthly Tuition Classes

Day and Night Classes

Milam Bldg.

P-0961



J. M. H. STORES

RETAIL GROCERIES

4915 Canal

W-0542

Sakowitz Bros.

ON MAIN AT RUSK



Houston's
Greatest
Store for
Men,
Women
and Children

In the Gulf Building

**BEN WOLFMAN'S
Fashion**

The Annual Staff expresses its thanks
to all those who gave of their time and
means to help make this book possible. We
appreciate your co-operation.

STOP FOR SERVICE

WHERE YOU SEE



THE HUMBLE SIGN

*cuts in this book are
of 100 screen zinc*

*scardino printing
agents*

The annual staff wishes the best of luck
to the:

Seniors as they leave the old Corral for
for the Slaughter Pen.

Juniors as they take over the old Corral.

Sophomores as they leave their lowly po-
sitions to less fortunate dogies.

H. G. McDavid

Beuron Boyd

"LET'S TALK REAL ESTATE"

McDavid Realty Company

Branch Office 6811 Harrisburg Blvd.

Phone Wayside 8656

Branch Office 829 Yale St.—Taylor 8740

Sales, Loans, Appraisals, Property Manage-
ment, Insurance, Collections

927-8 Bankers Mortgage Bldg. C-0131-2

Compliments of the

F. LEVIT JEWELRY CO.

Diamonds—Watches—Jewelry

Sold On Credit

Your Credit Is Good At Levit's

520 Main St.

Rice Hotel Bldg.

Attend—

WHERE: Sylvan Beach

WHY: Pleasure and Entertainment

ACTIVITIES: Dancing, Swimming, and
Amusement Rides

WHEN: Every Night Except Monday,
Until Midnight

"Fare thee well, for we
must leave thee
Do not let the parting grieve
thee
For the time has come for
you and I to say—

ADIEU"

Heroes of Sportland

London Kemphe

"Dillmus" Dillmus "Kamady"

James M. How

Ernest Lucas

Outstanding Events and Personalities of 1938

Senior Officers

John Hunter

Senior Favorites

Bernice Eason

Katherine Lee

James M. Frew

Bluebonnet Fiesta

Loyce Boss

John Hunter

Donatty Rabson

Jermy Huckaby

Sheraldine Howell

James M. Frew

Mary Ann Barber

Elisabeth Galloher

Luis Jean Sargent

Luis Maria Palmer-Sr. maid

Katherine Lee

Student Council Officers

Bernice Eason

James M. Frew

June Siebert

Senior Play Cast

Luis Jean Sargent

Bernice Eason

James M. Frew

Autographs Over the Campus

Elizabeth Gullett
58

Phyllis Clausen

Harold Christensen Alice Cook

Clady Snider

Lucille Rushing

David Crawford

Billy Tarrant

Dorothy Kachel

Dorothy Cole

Agnes Ray

James Lee

Laurie Thompson

James Lee

James Lee

James Lee

James Lee

James Lee

James Lee

James Lee

James Lee

James Lee

James Lee

James Lee

James Lee

James Lee

James Lee

James Lee

James Lee

James Lee

James Lee

James Lee

James Lee

James Lee

James Lee

Charles Lumsden

Bill Weems

Geraldine Lick

Charles Busby

Norma Walter

Charles Anderson

Harold Gettys

Harry Boone

Jennie Little

Geraldine Smith

James Lee

James Lee

James Lee

James Lee

James Lee

James Lee

James Lee

James Lee

John Hunter

Audrey Fenzl

Geraldine Howell

Carl Rowland

Katherine Barker

Genevieve Cink

Anita Earley

James Lee

James Lee

James Lee

James Lee

James Lee

James Lee

James Lee

James Lee

James Lee

James Lee

James Lee

James Lee

James Lee

James Lee

James Lee

Loyce Bass

Loyce Bass

Loyce Bass

Loyce Bass

Loyce Bass

Loyce Bass

Loyce Bass

Loyce Bass

Loyce Bass

Loyce Bass

Loyce Bass

Loyce Bass

Loyce Bass

Loyce Bass

Loyce Bass

Loyce Bass

Loyce Bass

Loyce Bass

James Lee

James Lee

James Lee

James Lee

James Lee

James Lee

James Lee

James Lee

James Lee

James Lee

James Lee

James Lee

James Lee

James Lee

James Lee

James Lee

James Lee

James Lee

James Lee

James Lee

James Lee

James Lee

James Lee

James Lee

James Lee

James Lee

James Lee

James Lee

James Lee

James Lee

James Lee

James Lee

James Lee

James Lee

James Lee

James Lee

James Lee

James Lee

James Lee

James Lee

James Lee

James Lee

James Lee

James Lee

James Lee

James Lee

James Lee

James Lee

James Lee

James Lee

James Lee

James Lee

James Lee

James Lee

James Lee

James Lee

James Lee

James Lee

James Lee

James Lee

James Lee

James Lee

James Lee

James Lee

James Lee

James Lee

James Lee

James Lee

James Lee

James Lee

James Lee

James Lee

James Lee

James Lee

James Lee

James Lee

James Lee

James Lee

James Lee

James Lee

James Lee

James Lee

James Lee

James Lee

James Lee

James Lee

James Lee

James Lee

James Lee

James Lee

James Lee

James Lee

James Lee

James Lee

James Lee

James Lee

James Lee

James Lee

James Lee

James Lee

James Lee

James Lee

James Lee

James Lee

James Lee

James Lee

James Lee

James Lee

